

TOWN OF EDGEWOOD

RESOLUTION NO. 2019-07

A RESOLUTION REGARDING PUBLIC USE REQUIREMENTS FOR THE EDGEWOOD BACHELOR DRAW PEDESTRIAN BRIDGE AND TRAIL

WHEREAS, the Town of Edgewood (“Town”) is a municipal organization duly organized and existing as a municipal corporation under and by virtue of the laws of the State of New Mexico; and

WHEREAS, the Town of Edgewood Council is the duly recognized governing body acting with authority for the Town and responsible for the exercise of its governmental powers; and

WHEREAS, the Town has received Federal Funds from the Transportation Alternative Program (“TAP”), Control No. 5101330 under the New Mexico Department of Transportation (“NMDOT”) for the Edgewood Bachelor Draw Pedestrian Bridge (“Project”); and

WHEREAS, receipt of the TAP Funds requires that the project must be dedicated and open for public use; and

WHEREAS, the Town of Edgewood has completed design of the Project from New Mexico State Road 344 to Municipal Way; and

WHEREAS, the Town of Edgewood has identified the real property interests necessary for the construction of the Project; and

WHEREAS, the Right of Way maps for the Project identify a Construction Maintenance Easement located on property owned by the Town, which property is identified as Parcel 3-CME-1 and which is depicted in Exhibit A; and

WHEREAS, Parcel 3-CME-1 is owned by the Town but not currently designated as existing Town right-of-way and there is a need to confirm that the trail facility constructed under this Project will be open for use by the public as Town right-of-way;

NOW THEREFORE, BE IT RESOLVED by the Town of Edgewood Council as follows:

1. The Town hereby confirms the Town property upon which the Project is constructed shall be dedicated for public use; and

2. Parcel 3-CME-1, which property is depicted on Exhibit A, shall be dedicated as public right-of-way.

PASSED, APPROVED and ADOPTED on this 10th Day of April 2019.



John Bassett, Mayor

ATTEST:



Juan Torres, Clerk/Treasurer

EXHIBIT A

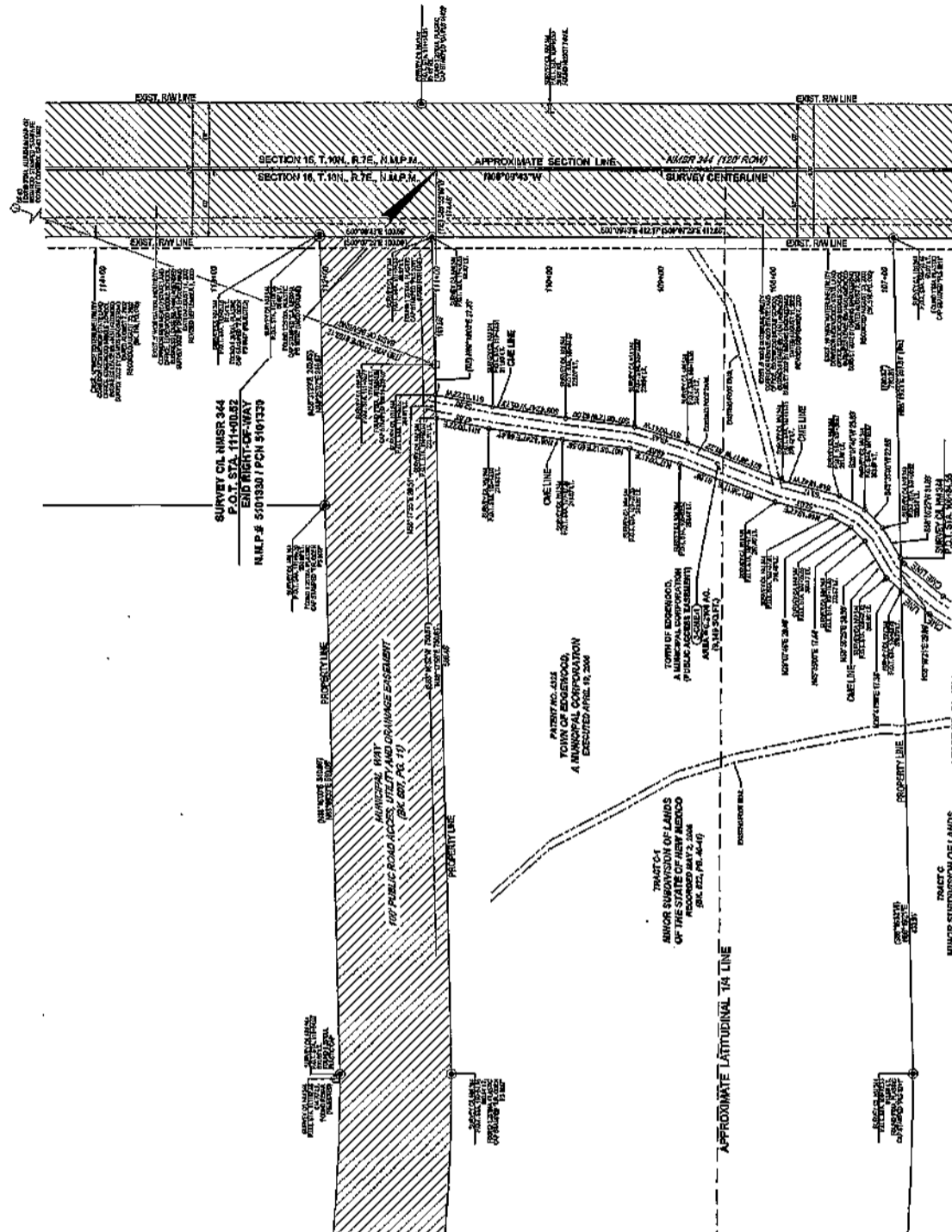

FINAL MAP
DATE: March 19, 2013

PCN 5101330

NEW MEXICO DEPARTMENT OF TRANSPORTATION
RIGHT OF WAY MAP
NEW MEXICO PROJECT NO. **5101330**
SANTA FE COUNTY
SCALE 1"=50'

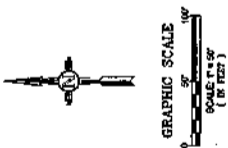

- NOTES:**
- FIELD SURVEY PERFORMED IN SEPTEMBER, 2014 THROUGH NOVEMBER, 2014.
 - ALL DISTANCES SHOWN ARE GROUND DISTANCES.
 - BEARINGS AND NEW MEXICO STATE PLANE GRID MEASUREMENTS GIVEN IN DEGREES.
 - BASES OF BEARINGS ARE REFERRED TO CONTROL POINTS WHOSE COORDINATES AND STATION NUMBERS ARE SHOWN ON THE SURVEY PLAN SHEET.
 - BASES OF BEARINGS FOR ALL SURVEY CENTERLINE BEARINGS DERIVED FROM POINTS ON THE SURVEY CENTERLINE ALONG THE SURVEY CENTERLINE.
 - THE OFFICE OF THE COUNTY CLERK OF SANTA FE COUNTY, NEW MEXICO, HAS FILED THIS MAP IN BOOK 24, PAGE 59 AND AS SHOWN IN RECORD RIGHT-OF-WAY MAP, VOL. 61471.
 - ALL STATIONS AND OFFSETS SHOWN ARE TO SURVEY CENTERLINE, UNLESS OTHERWISE NOTED.
 - SEE THE CONTRIBUTION PLANS FOR MAPS 5101330 FOR BUILDING INFORMATION ON THE LATEST DESIGN PLANS.
 - THERE IS NO CONTRIBUTION CENTERLINE. THIS IS FOR RAW EASEMENT ALONG THE TRAIL AND ROADWAY TO THE SURVEY CENTERLINE. THERE IS NO DESIGN SHOWN ALONG THESE TRAILS.

- REFERENCE DOCUMENTS:**
- MINOR SUBDIVISION OF LANDS OF THE STATE OF NEW MEXICO, NEW MEXICO, EXECUTED APRIL 18, 2004.
 - MINOR SUBDIVISION OF LANDS OF THE STATE OF NEW MEXICO, NEW MEXICO, EXECUTED APRIL 18, 2004.
 - MINOR SUBDIVISION OF LANDS OF THE STATE OF NEW MEXICO, NEW MEXICO, EXECUTED APRIL 18, 2004.
 - MINOR SUBDIVISION OF LANDS OF THE STATE OF NEW MEXICO, NEW MEXICO, EXECUTED APRIL 18, 2004.
 - MINOR SUBDIVISION OF LANDS OF THE STATE OF NEW MEXICO, NEW MEXICO, EXECUTED APRIL 18, 2004.
 - MINOR SUBDIVISION OF LANDS OF THE STATE OF NEW MEXICO, NEW MEXICO, EXECUTED APRIL 18, 2004.

- LEGEND:**
- CALCULATED POINT
 - CONTROL POINT AS NOTED
 - REBAR AS NOTED
 - MARKED TRAIL AS NOTED
 - REBAR AND CAP AS NOTED
 - ALUMINUM CAP AS NOTED
 - DESIGNATED LIMITS OF CUT OR FILL SLOPES AS PER PLANS
 - ▨ DENOTES EXISTING RIGHT-OF-WAY REQUIRED UNDER MAP 5101330
 - ▨ DENOTES EXISTING PUBLIC ROAD ACCESS, UTILITY AND DRAINAGE EASEMENT AS SHOWN ON THE SURVEY CENTERLINE
 - ▨ DENOTES EXISTING PUBLIC ROAD ACCESS, UTILITY AND DRAINAGE EASEMENT AS SHOWN ON THE SURVEY CENTERLINE

RIGHT-OF-WAY MAPS PREPARED BY:
Bohannon & Huston
www.bhnc.com 7801 JEFFERSON NE 800.877.5532
ALBUQUERQUE, NEW MEXICO 87109
PHONE 505-852-1000

FOR OWNER NAME AND BEARING FOR PARCELS NUMBERS SHOWN SEE SHEET 1A OF 4.

NO.	DESCRIPTION	DATE	BY
1			
2			
3			

REVISIONS (OR CHANGE NOTICES) TO BE MADE BY THE ENGINEER OR SURVEYOR.

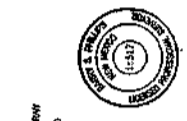

I CERTIFY THAT I AM A REGISTERED PROFESSIONAL ENGINEER AND THAT THESE MAPS ARE AN INTERNAL PRODUCT OF PROBABLE GROUND DEVELOPMENT AND WERE PREPARED BY ME OR UNDER MY CLOSE PERSONAL SUPERVISION AND THAT I AM A MEMBER IN GOOD STANDING WITH THE STATE OF NEW MEXICO SURVEYORS ASSOCIATION. THIS COMPLIANCE WITH THE STATE OF NEW MEXICO SURVEYORS ASSOCIATION ACQUISITION OF RIGHT OF WAY (REQUIRED BY PROJECT NUMBER 5101330).

BOHANNON & HUSTON, P.C.
BOHANNON, JEFFERSON, & HUSTON
ALBUQUERQUE, NEW MEXICO 87109
MANAGER/ENGINEER, NEW MEXICO
DATE: 3-19-2013

SECTION 16
TOWNSHIP 10 NORTH, RANGE 7 EAST, N.M.P.M.