

RESOLUTION NO. 2014-27

**A RESOLUTION ACCEPTING HOWARD COURT, EDGEWOOD, NEW MEXICO
FOR ROAD MAINTENANCE**

The Town of Edgewood Governing Body in the Town of Edgewood, New Mexico, Santa Fe County, New Mexico by this resolution resolves and declares as follows:

WHEREAS: Howard Court has been petitioned by the owners of record, is within the Town of Edgewood municipal boundaries and has been inspected;

NOW, THEREFORE BE IT RESOLVED that it is in the public interest that the dedicated public way, Howard Court is hereby accepted by the Town of Edgewood for maintenance.

PASSED, APPROVED and ADOPTED this 3rd day of December, 2014.



Brad E. Hill, Mayor

ATTEST:



Stefanie B. Muller, CMC, Clerk-Treasurer

Kay Davis

From: Norton Henninger
Sent: Tuesday, November 25, 2014 1:28 PM
To: Kay Davis
Cc: Estefanie Muller
Subject: Re: Howard Court

Kay after our initial inspection of Howard Ct. I checked the basecourse thickness in two locations on Howard Ct. and found 2" and 2 1/2" of basecourse. In my opinion Howard Ct. doesn't meet the minimum standards to be accepted as a town road due to the lack of culverts at the driveways, ditches in the cul-de-sac and the minimum 6" of basecourse that the subdivision ordinance requires. Thanks! Norton

From: Kay Davis
Sent: Monday, November 24, 2014 3:56 PM
To: Norton Henninger
Cc: Estefanie Muller
Subject: Howard Court

Norton,

Please meet with me to go see Howard Court. I need your opinion on the status of the condition of Howard Court. Thanks!
Kay

Kay Davis McGill
Administrator
Town of Edgewood
Office tel: 505-286-4518
Cell: 505-977-6208
Fax: 505-286-4519
kdavis@edgewood-nm.gov

DISCLAIMER: This e-mail, including attachments, may include confidential and/or proprietary information, and may be used only by the person or entity to which it is addressed. Any unauthorized review, use, disclosure or dissemination is strictly prohibited. If you received this e-mail in error, please notify the sender by reply e-mail and delete this e-mail immediately.

PETITION REQUESTING DEDICATION/MAINTENANCE OF RIGHT-OF-WAY OR EASEMENT

The Undersigned, being the true owner[s] of record in fee simple thereof, hereby offer[s] And petition[s] the Town of Edgewood to accept the express dedication of Howard Court road as a public road for all purposes, and to that end, the undersigned hereby [do does] certify:

1. LEGAL DESCRIPTION: Howard Ct Road as platted in exhibit "A"
2. PROOF OF OWNERSHIP. The undersigned petitioners swear under penalty of law to be the owners of property abutting upon or contiguous to the above described road, right-of-way or easement.

Lot 3/7-A
at 3-5

Name: John Janisieski
Address: 12 Howard ct
Telephone: 505-281-4862

Name: Tim Miller - Lot 3-8A 3-10A
Address: 2 Howard Ct
Telephone: 505-281-3959

Name: CHRIS THORP
Address: 15 Howard Ct
Telephone: 505-254-1493

Name: GRACE BOYER Lot 3-4
Address: 13 HOWARD CT
Telephone: 505-286-6270

Name: ANTONIA CROW
Address: 11 Howard ct
Telephone: 505-281-3297

Name: _____
Address: _____
Telephone: _____

Name: _____
Address: _____
Telephone: _____

Name: _____
Address: _____
Telephone: _____

Name: _____
Address: _____
Telephone: _____

Name: _____
Address: _____
Telephone: _____

Name: _____
Address: _____
Telephone: _____

Name: _____
Address: _____
Telephone: _____

Name: _____
Address: _____
Telephone: _____

Name: _____
Address: _____
Telephone: _____

PETITION REQUESTING DEDICATION/MAINTENANCE OF RIGHT-OF-WAY OR EASEMENT

The Undersigned, being the true owner[s] of record in fee simple thereof, hereby offer[s] And petition[s] the Town of Edgewood to accept the express dedication of Howard Ct. road as a public road for all purposes, and to that end, the undersigned hereby [do does] certify:

1. LEGAL DESCRIPTION: Howard Ct Road as platted in exhibit "A"
2. PROOF OF OWNERSHIP. The undersigned petitioners swear under penalty of law to be the owners of property abutting upon or contiguous to the above described road, right-of-way or easement.

Name: JERRY GONZALES
Address: 11201 AMMAN AVENUE
Telephone: (505) 298-4623

Name: JENAN GONZALES
Address: 11201 AMMAN AVENUE Area. NU 87122
Telephone: 505-298-4623

Name: _____
Address: _____
Telephone: _____

Name: _____
Address: _____
Telephone: _____

Name: _____
Address: _____
Telephone: _____

Name: _____
Address: _____
Telephone: _____

Name: _____
Address: _____
Telephone: _____

Name: _____
Address: _____
Telephone: _____

Name: _____
Address: _____
Telephone: _____

Name: _____
Address: _____
Telephone: _____

Name: _____
Address: _____
Telephone: _____

Name: _____
Address: _____
Telephone: _____

Name: _____
Address: _____
Telephone: _____

Name: _____
Address: _____
Telephone: _____

Name: Mr & Mrs Raymond S Guljas
Address: 14 Howard Ct
Telephone: 505-259-2110

Name: _____
Address: _____
Telephone: _____

Name: _____
Address: _____
Telephone: _____

Name: _____
Address: _____
Telephone: _____

Name: _____
Address: _____
Telephone: _____

Name: _____
Address: _____
Telephone: _____

Name: _____
Address: _____
Telephone: _____

Name: _____
Address: _____
Telephone: _____

Name: _____
Address: _____
Telephone: _____

Name: _____
Address: _____
Telephone: _____

Name: _____
Address: _____
Telephone: _____

Name: _____
Address: _____
Telephone: _____

Name: _____
Address: _____
Telephone: _____

Name: _____
Address: _____
Telephone: _____

Name: _____
Address: _____
Telephone: _____

Name: _____
Address: _____
Telephone: _____

Name: _____
Address: _____
Telephone: _____

Name: _____
Address: _____
Telephone: _____

Name: _____
Address: _____
Telephone: _____

Name: _____
Address: _____
Telephone: _____

Name: _____
Address: _____
Telephone: _____

Name: _____
Address: _____
Telephone: _____

SANTA FE COUNTY NEW MEXICO
MAY 1981

SCALE: 1"=100'
EDGEWOOD ESTATES SUBDIVISION

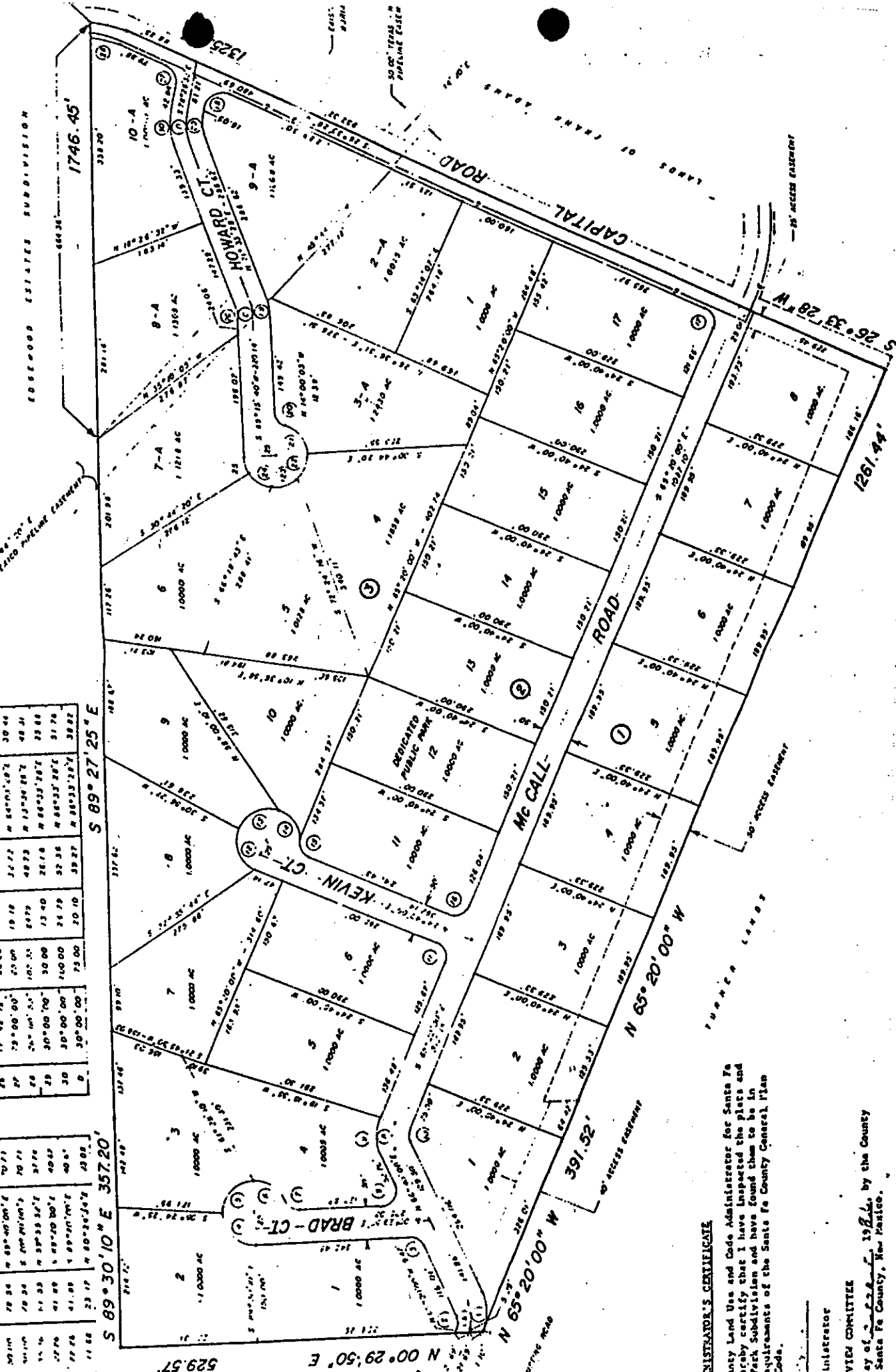

38.33	49.65	53.39	57.13	60.88	64.62	68.37	72.11	75.86	79.60	83.35	87.09	90.84	94.58	98.33	102.07	105.82	109.56	113.31	117.05	120.80	124.54	128.29	132.03	135.78	139.52	143.27	147.01	150.76	154.50	158.25	162.00	165.74	169.49	173.23	176.98	180.73	184.47	188.22	191.96	195.71	199.45	203.20	206.94	210.69	214.43	218.18	221.92	225.67	229.41	233.16	236.90	240.65	244.39	248.14	251.88	255.63	259.37	263.12	266.86	270.60	274.35	278.09	281.84	285.58	289.33	293.07	296.82	300.56	304.31	308.05	311.80	315.54	319.29	323.03	326.78	330.52	334.27	338.01	341.76	345.50	349.25	353.00	356.74	360.49	364.23	367.98	371.72	375.47	379.21	382.96	386.70	390.45	394.19	397.94	401.68	405.43	409.17	412.92	416.66	420.40	424.15	427.89	431.64	435.38	439.13	442.87	446.62	450.36	454.11	457.85	461.60	465.34	469.09	472.83	476.58	480.32	484.07	487.81	491.56	495.30	499.05	502.79	506.54	510.28	514.03	517.77	521.52	525.26	529.01	532.75	536.50	540.24	544.00	547.74	551.49	555.23	559.00	562.74	566.48	570.24	573.98	577.72	581.48	585.22	588.96	592.71	596.45	600.20	603.94	607.69	611.43	615.18	618.92	622.67	626.41	630.16	633.90	637.65	641.39	645.14	648.88	652.63	656.37	660.12	663.86	667.60	671.35	675.09	678.84	682.58	686.33	690.07	693.82	697.56	701.31	705.05	708.80	712.54	716.29	720.03	723.78	727.52	731.27	735.01	738.76	742.50	746.25	750.00	753.74	757.49	761.23	764.98	768.72	772.47	776.21	779.96	783.70	787.45	791.19	794.94	798.68	802.43	806.17	809.92	813.66	817.41	821.15	824.90	828.64	832.39	836.13	839.88	843.62	847.37	851.11	854.86	858.60	862.35	866.09	869.84	873.58	877.33	881.07	884.82	888.56	892.30	896.05	899.79	903.54	907.28	911.03	914.77	918.52	922.26	926.00	929.75	933.49	937.24	940.98	944.73	948.47	952.22	955.96	959.71	963.45	967.20	970.94	974.69	978.43	982.18	985.92	989.67	993.41	997.16	1000.90
-------	-------	-------	-------	-------	-------	-------	-------	-------	-------	-------	-------	-------	-------	-------	--------	--------	--------	--------	--------	--------	--------	--------	--------	--------	--------	--------	--------	--------	--------	--------	--------	--------	--------	--------	--------	--------	--------	--------	--------	--------	--------	--------	--------	--------	--------	--------	--------	--------	--------	--------	--------	--------	--------	--------	--------	--------	--------	--------	--------	--------	--------	--------	--------	--------	--------	--------	--------	--------	--------	--------	--------	--------	--------	--------	--------	--------	--------	--------	--------	--------	--------	--------	--------	--------	--------	--------	--------	--------	--------	--------	--------	--------	--------	--------	--------	--------	--------	--------	--------	--------	--------	--------	--------	--------	--------	--------	--------	--------	--------	--------	--------	--------	--------	--------	--------	--------	--------	--------	--------	--------	--------	--------	--------	--------	--------	--------	--------	--------	--------	--------	--------	--------	--------	--------	--------	--------	--------	--------	--------	--------	--------	--------	--------	--------	--------	--------	--------	--------	--------	--------	--------	--------	--------	--------	--------	--------	--------	--------	--------	--------	--------	--------	--------	--------	--------	--------	--------	--------	--------	--------	--------	--------	--------	--------	--------	--------	--------	--------	--------	--------	--------	--------	--------	--------	--------	--------	--------	--------	--------	--------	--------	--------	--------	--------	--------	--------	--------	--------	--------	--------	--------	--------	--------	--------	--------	--------	--------	--------	--------	--------	--------	--------	--------	--------	--------	--------	--------	--------	--------	--------	--------	--------	--------	--------	--------	--------	--------	--------	--------	--------	--------	--------	--------	--------	--------	--------	--------	--------	--------	--------	--------	--------	--------	--------	--------	--------	--------	--------	--------	--------	--------	--------	--------	--------	---------

DISTRICT CLERK'S CERTIFICATE
I, the County Clerk for Santa Fe County, do hereby certify that I have inspected the plans and plat for the subdivision of the Santa Fe County General Plan and have found them to conform to the requirements of the Santa Fe County General Plan Code.

Initiator _____
VICED COMMITTEE _____
by of _____ 1981, by the County Clerk for Santa Fe County, New Mexico.