

**TOWN OF EDGEWOOD
ORDINANCE NO. 2000-38**

COUNTY OF SANTA FE 1134, ss 567
STATE OF NEW MEXICO
I hereby certify that this instrument was filed for
record on the 31 day of Oct A.D.
2000 at 9:47 o'clock P.M. and
was duly recorded in book 1821 page
76-76 of the records of Santa Fe County.
Witness my Hand and Seal of Office
Rebecca Bustamante
County Clerk Santa Fe County, N.M.
Deputy

**AN ORDINANCE GRANTING THE PETITION BY OWNERS OF A MAJORITY OF
160 ACRES OF TERRITORY CONTIGUOUS TO THE EAST BOUNDARIES OF THE
TOWN OF EDGEWOOD, NEW MEXICO TO ANNEX THE TERRITORY.**

WHEREAS; THE TOWN OF EDGEWOOD owners of a majority of 160 acres of
territory contiguous to the current east boundaries of the Town of Edgewood petition the Town
to annex the territory; and zone R-1.

1821766

WHEREAS, the annexation petition delivered to the Town Clerk complies with the
requirements of NMSA 1978, S3-7-17 (Repl. Pamp 1987) and was, prior to signature by
petitioners, duly approved by the Town Clerk, pursuant to NMSA 1978, S3-1-5 (Repl. Pamp.
1987) and

WHEREAS, in particular, the annexation petition is accompanied by two maps labeled
Exhibits "A" and "B" showing respectively the external boundary of the territory proposed to be
annexed and the relationship of such territory to the existing Town boundary; and

WHEREAS, the Governing Body of the Town of Edgewood has determined that the
Town is capable of providing municipal services to the territory proposed to be annexed within a
reasonable time and that the annexation is in the best interests of the Town as a whole.

**BE IT ORDAINED BY THE GOVERNING BODY OF THE TOWN OF EDGEWOOD
THAT:**

The territory described and defined in the maps attached hereto as Exhibits "A" and "B"
is hereby annexed to the Town of Edgewood and is hereby made subject to all of the laws and
ordinances which shall now or hereafter apply to land within the Town limits. Further, the
Council hereby directs the Town Clerk to file a copy of the map of the annexed territory in the
office of the Clerk of Santa Fe County and of any other County in the event the annexed
territory extends into another County and to send copies of the ordinance and of the maps of the
territory so annexed to the Secretary of Finance and Administration and to the Secretary of
Taxation and Revenue.

APPROVED, PASSED AND ADOPTED this 20th day of September, 2000 at an open
meeting held at the Edgewood Community Center, Town of Edgewood, New Mexico

ATTEST:

Howard Calkins

Mayor / Howard Calkins

Karen Alarid

Clerk-Treasurer / Karen Alarid

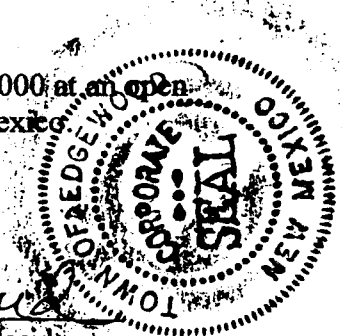

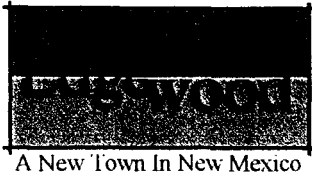

PETITION FOR ANNEXATION

Pursuant to NMSA 1978, 3-7-17, the undersigned petitioner(s) requests that the Town of Edgewood, by ordinance, grant this petition for annexation of land(s) contiguous to the municipal limits.

Petitioner(s): (see attached) signatures Telephone: _____
(Attach proof of ownership: If not owner, must also provide notarized statement of authorization from owner.)

Mailing Address: _____

Signature: _____ Date: _____

Signature: _____ Date: _____

LEGAL DESCRIPTION OF PROPERTY: (Attach additional sheets as necessary)
SE 1/4 SECTION 21 T10N R7E (see attached map)

TOTAL ACREAGE OF PROPERTY: 1600 acres - signatures from owners of 85.78 acres = +/- 60% including Rights-of-way (54% w/o)
REQUESTED ZONING DESIGNATION FOR PROPERTY: R-1
(Please note that the final zoning designation by City Council may differ from the requested designation.)

INSTRUCTIONS: Type or print clearly on this form and attach a map showing the external boundary of the territory proposed for ANNEXATION, and its relationship to the existing boundary of the TOWN of EDGEWOOD. Territory proposed for annexation must be contiguous to the existing limits of the TOWN.

NOTE: Although deemed effective at the time of filing with the County Clerk, annexations do not become complete until 30 days (thirty) after such filing, being subject to public appeal in District Court during said period.

Handwritten notes: 2000-38, 2000-38

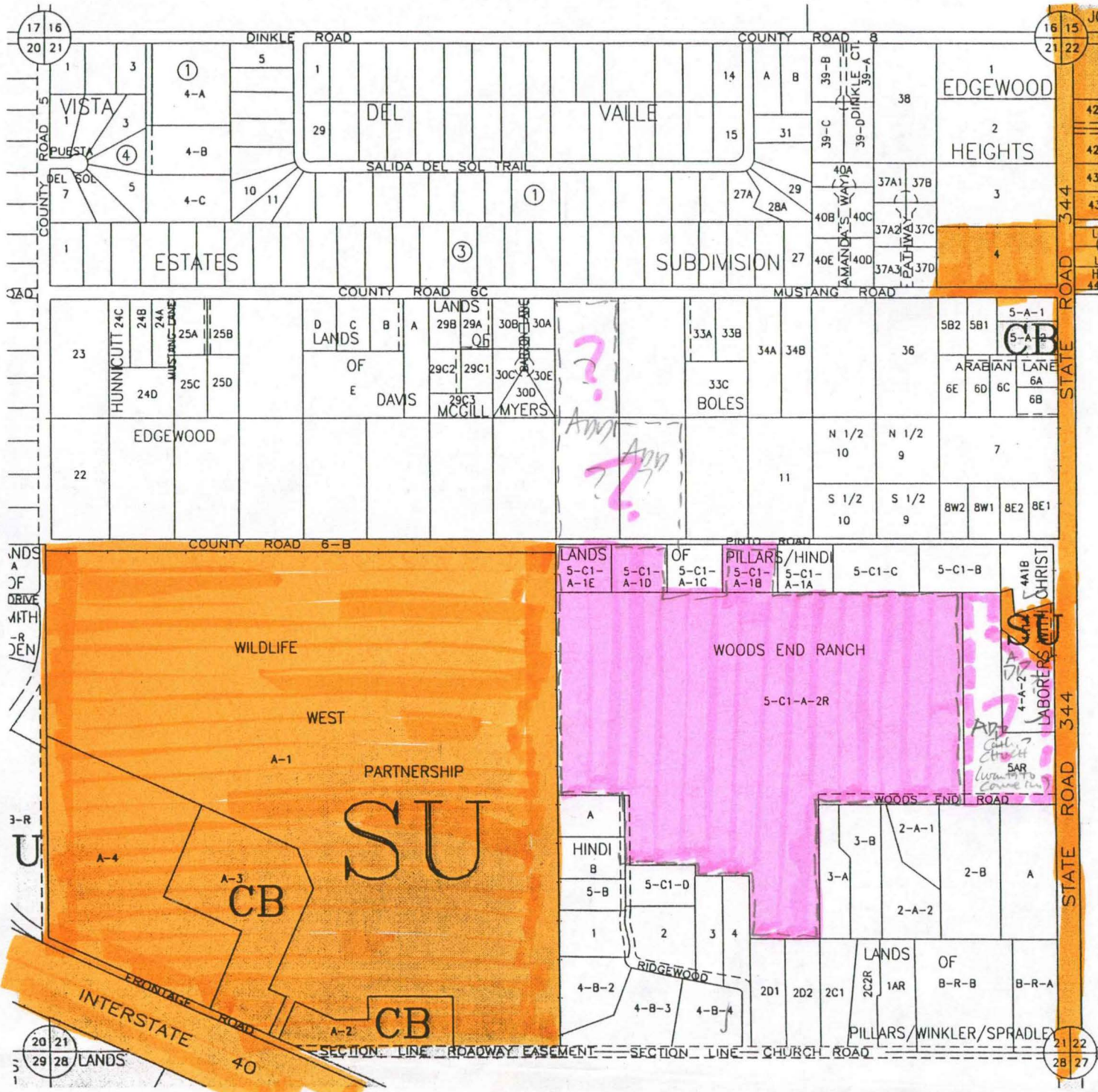

COPYRIGHT 1999
 ALL RIGHTS RESERVED
 ASSOCIATED
 DEVELOPMENT, INC.

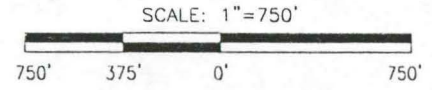

LEGAL DESCRIPTION
 T 10 N
 R 7 E
 SEC 21

UNIFORM PROPERTY CODE
 1042057

MAP AMENDED THROUGH
 JULY 1, 1999

K 39

PETITION REQUESTING THE TOWN
OF EDGEWOOD TO ANNEX A CERTAIN
TERRITORY

Pursuant to NMSA 1978,3-7-17 the undersigned petitioners request that the Town of Edgewood, by ordinance, grant this petition and annex approximately ^{66.6 acres} ~~64.35~~ acres of territory contiguous to its current ^{+8.48} boundary. Attached to this Petition as Exhibits "A" and "B", are two maps, the first being a map showing the external boundaries of the territory proposed to be annexed and the relationship of this area to the existing Town boundaries and the second being a map showing the boundaries of the territory proposed to be annexed. The undersigned petitioners own a majority of the number of acres in the area proposed for annexation.

75.08
acres
total

[Signature] Karen Pillars 6-23-00
Signature Signature Date

Jonathan Pillars Karen Pillars
Print Name Print Name
Physical Address: #20 WOODS END ROAD
Owner of approximately 22.52 acres in the area proposed for annexation
 $+ 3.3 = 25.82$ (28.3 - km)

[Signature] Cassie Pillars 6/23/00
Signature Signature Date

Jamin Pillars CASSIE Pillars _____
Print Name Print Name Date

Physical Address: #34 WOODLINE DR.
Owner of approximately 163 acres in the area proposed for annexation
(1.65) km

[Signature] _____ _____
Signature Signature Date

MATTHEW Pillars Rebecca Pillars
Print Name Print Name

Physical Address: #32 WOODLINE RD.
Owner of approximately 163 acres in the area proposed for annexation
(1.65) km

PETITION REQUESTING THE TOWN
OF EDGEWOOD TO ANNEX A CERTAIN
TERRITORY

Pursuant to NMSA 1978,3-7-17 the undersigned petitioners request that the Town of Edgewood, by ordinance, grant this petition and annex approximately _____ acres of territory contiguous to its current _____ boundary. Attached to this Petition as Exhibits "A" and "B", are two maps, the first being a map showing the external boundaries of the territory proposed to be annexed and the relationship of this area to the existing Town boundaries and the second being a map showing the boundaries of the territory proposed to be annexed. The undersigned petitioners own a majority of the number of acres in the area proposed for annexation.

Oscar Lawrence Pillars Tee Majorie Jean Pillars Tee 6/23/00
Signature Signature Date

Oscar Lawrence Pillars Tee Majorie Jean Pillars Tee
Print Name Print Name
Physical Address: 32 Woods Emerald
Owner of approximately 19 acres in the area proposed for annexation

Rebecca Sue Hindi _____ 6/23/00
Signature Signature Date

Rebecca Sue Hindi _____
Print Name Print Name Date
Physical Address: # 37 WOODLINE DRIVE
Owner of approximately 16+ acres in the area proposed for annexation

SEPARATE Raul J. Mueks _____ (property of Catholic Church)
TOTAL Signature Signature Date

Rev. Anthony Martinez _____
Print Name Print Name
Physical Address: TRACT 5AR TION RTE 456.21
Owner of approximately 8.48 acres in the area proposed for annexation

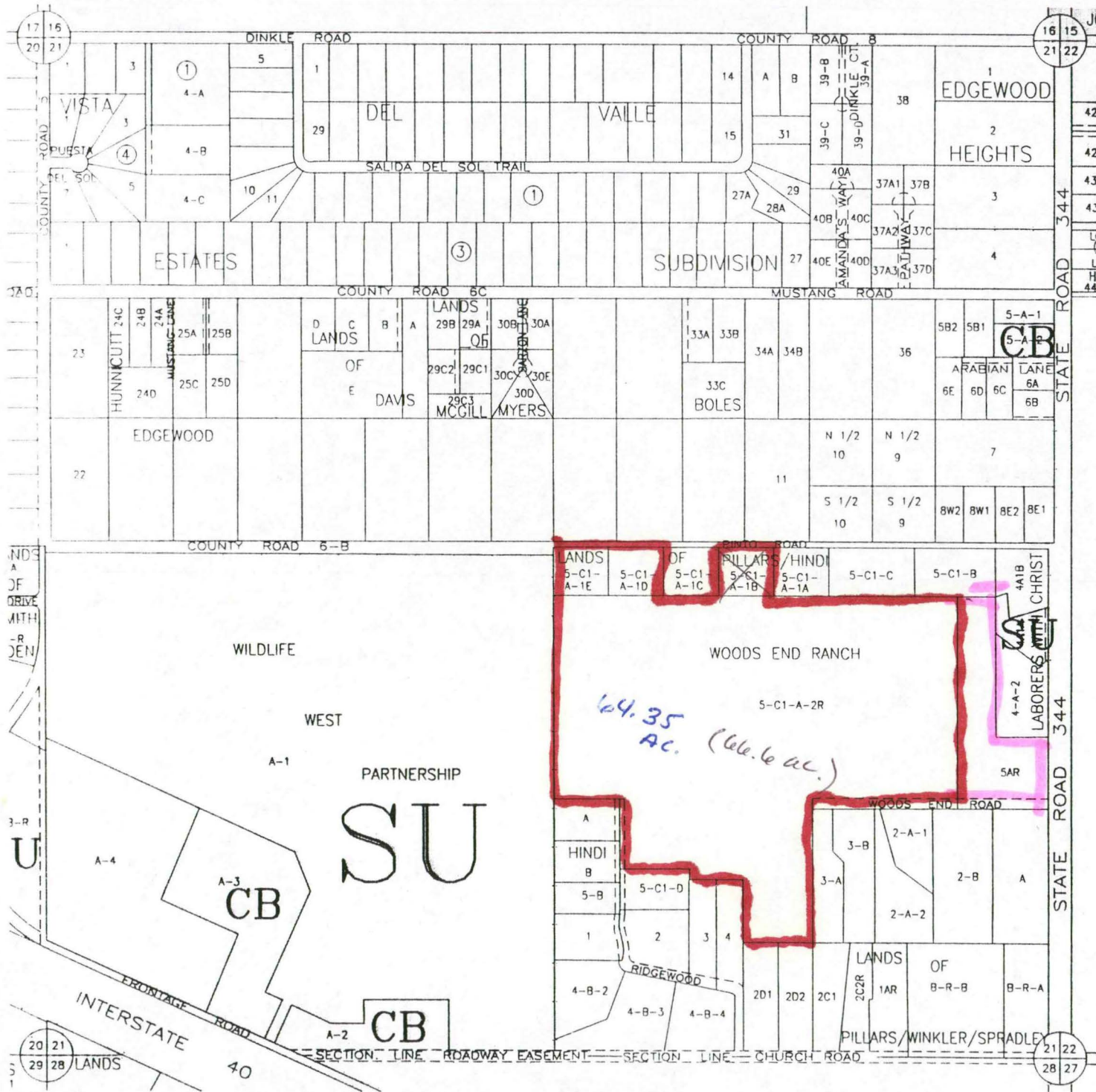

COPYRIGHT 1999
 ALL RIGHTS RESERVED
 ASSOCIATED
 DEVELOPMENT, INC.

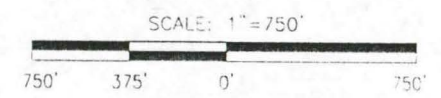

LEGAL DESCRIPTION
 T 10 N
 R 7 E
 SEC 21

UNIFORM PROPERTY CODE
 1042057

MAP AMENDED THROUGH
 JULY 1, 1999

K 39

Town of

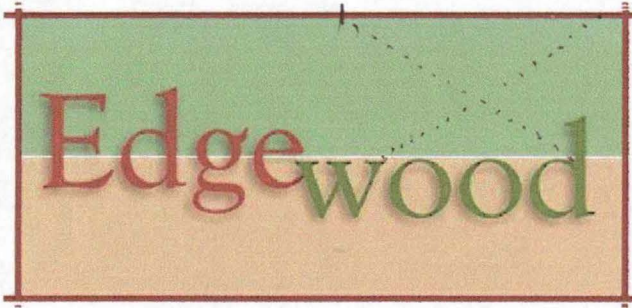

New Mexico

PETITION FOR
ANNEXATION

Pursuant to NMSA 1978, 3-7-17, the undersigned petitioner(s) requests that the Town of Edgewood, by ordinance, grant this petition for annexation of land(s) contiguous to the municipal limits.

Petitioner(s): Edgewood Believers Fellowship Telephone: 281-5091
(Attach proof of ownership: If not owner, must also provide notarized statement of authorization from owner.)

Mailing Address: P.O. 949
Edgewood, N.M. 87015

Signature: Christine Hackett Date: 7/6/2000

Signature: [Signature] Date: 8-10-00

LEGAL DESCRIPTION OF PROPERTY: (Attach additional sheets as necessary.)
see attached

TOTAL ACREAGE OF PROPERTY: 5.7 acres

REQUESTED ZONING DESIGNATION FOR PROPERTY: What's available?
(Please note that the final zoning designation by City Council may differ from the requested designation.)

INSTRUCTIONS: Type or print clearly on this form and **attach a map** showing the external boundary of the territory proposed for ANNEXATION, and its relationship to the existing boundary of the TOWN of EDGEWOOD. Territory proposed for annexation must be contiguous to the existing limits of the TOWN.

NOTE: Although deemed effective at the time of filing with the County Clerk, annexations do not become complete until 30 days (thirty) after such filing, being subject to public appeal in District Court during said period.

LEGAL DESCRIPTION: TRACTS 4-A-2 AND 4-A-1-B, both being portions of Section 21,
T. 10N, R. 7E, N.M.P.M., Santa Fe County, New Mexico, being 3.348 acres and 2.348
acres respectively.

(3.325)

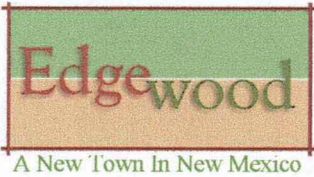

PETITION FOR ANNEXATION

Pursuant to NMSA 1978, 3-7-17, the undersigned petitioner(s) requests that the Town of Edgewood, by ordinance, grant this petition for annexation of land(s) contiguous to the municipal limits.

Petitioner(s): Linda Love Michael Ostascki Telephone: 505 281 6361
(Attach proof of ownership: If not owner, must also provide notarized statement of authorization from owner.)

Mailing Address: 20 Church St West Edgewood, NM 87015

Signature: Linda Love Date: Aug 24, 00

Signature: Michael Ostascki Date: Aug 24, 00

LEGAL DESCRIPTION OF PROPERTY: (Attach additional sheets as necessary.)

5 acres (3 Bed home) TRACT 4-B-4 lands of Hindi 710 N RTE SEC 21

TOTAL ACREAGE OF PROPERTY: 5 acres

REQUESTED ZONING DESIGNATION FOR PROPERTY: R-1
(Please note that the final zoning designation by City Council may differ from the requested designation.)

INSTRUCTIONS: Type or print clearly on this form and attach a map showing the external boundary of the territory proposed for ANNEXATION, and its relationship to the existing boundary of the TOWN of EDGEWOOD. Territory proposed for annexation must be contiguous to the existing limits of the TOWN.

NOTE: Although deemed effective at the time of filing with the County Clerk, annexations do not become complete until 30 days (thirty) after such filing, being subject to public appeal in District Court during said period.

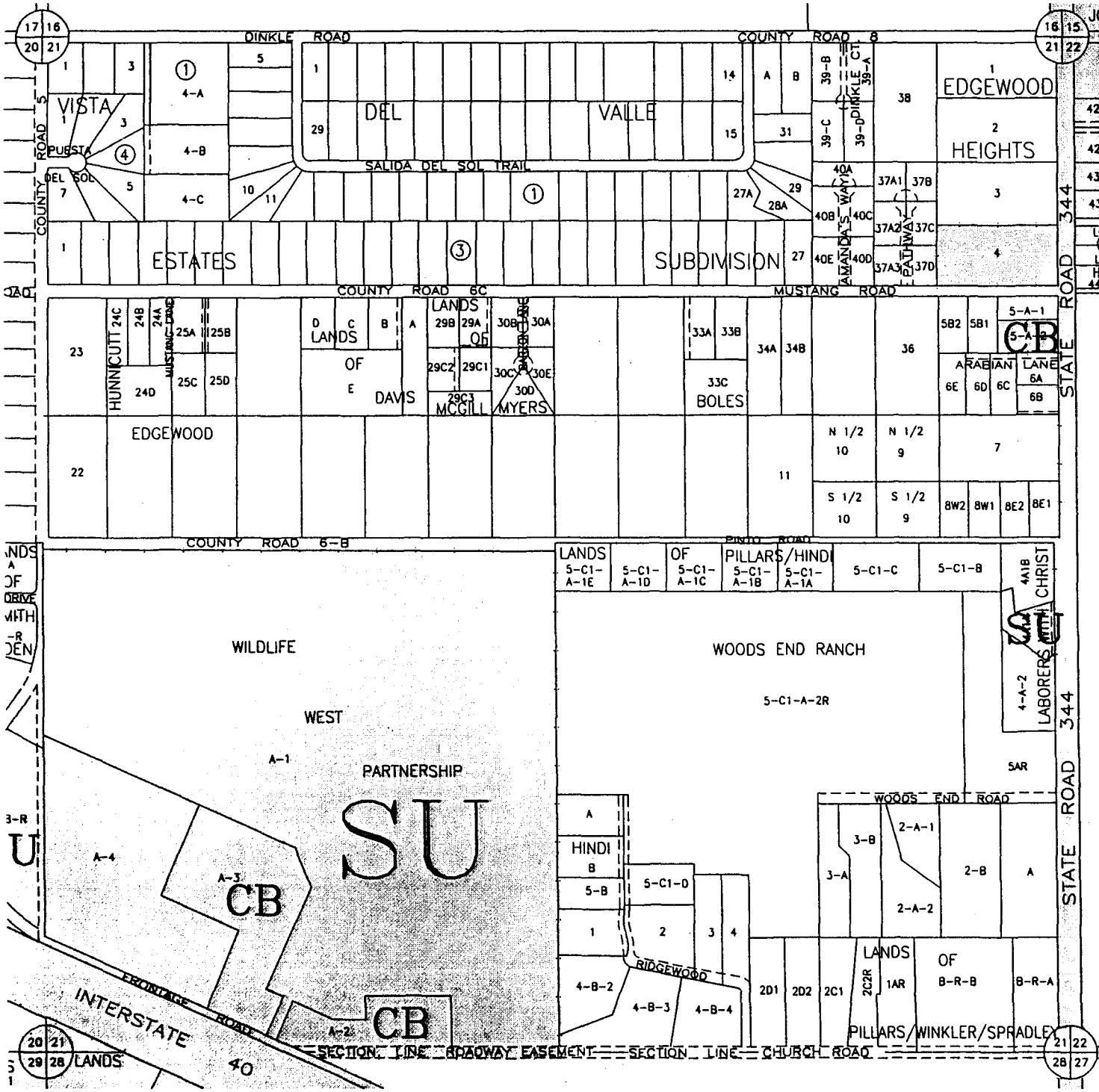

COPYRIGHT 1999
 ALL RIGHTS RESERVED
 ASSOCIATED
 DEVELOPMENT, INC.

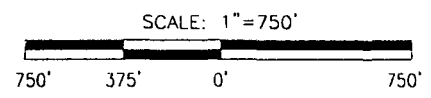

LEGAL DESCRIPTION
 T 10 N
 R 7 E
 SEC 21

UNIFORM PROPERTY CODE
 1042057

MAP AMENDED THROUGH
 JULY 1, 1999

K 39