

TOWN OF EDGEWOOD
ORDINANCE NO. 2000-6

1754850

AN ORDINANCE GRANTING THE PETITION BY OWNERS OF A MAJORITY OF 6.1 ACRES OF TERRITORY CONTIGUOUS TO THE CENTER EAST BOUNDARIES OF THE TOWN OF EDGEWOOD, NEW MEXICO TO ANNEX THE TERRITORY.

WHEREAS; THE TOWN OF EDGEWOOD owners of a majority of 6.1 acres of territory contiguous to the current center east boundaries of the Town of Edgewood petition the Town to annex the territory; and

WHEREAS, the annexation petition delivered to the Town Clerk complies with the requirements of NMSA 1978, S3-7-17 (Repl. Pamp 1987) and was, prior to signature by petitioners, duly approved by the Town Clerk, pursuant to NMSA 1978, S3-1-5 (Repl. Pamp. 1987) and

WHEREAS, in particular, the annexation petition is accompanied by two maps labeled Exhibits "A" and "B" showing respectively the external boundary of the territory proposed to be annexed and the relationship of such territory to the existing Town boundary; and

WHEREAS, the Governing Body of the Town of Edgewood has determined that the Town is capable of providing municipal services to the territory proposed to be annexed within a reasonable time and that the annexation is in the best interests of the Town as a whole.

BE IT ORDAINED BY THE GOVERNING BODY OF THE TOWN OF EDGEWOOD THAT:

The territory described and defined in the maps attached hereto as Exhibits "A" and "B" is hereby annexed to the Town of Edgewood and is hereby made subject to all of the laws and ordinances which shall now or hereafter apply to land within the Town limits. Further, the Council hereby directs the Town Clerk to file a copy of the map of the annexed territory in the office of the Clerk of Santa Fe County and of any other County in the event the annexed territory extends into another County and to send copies of the ordinance and of the map of the territory so annexed to the Secretary of Finance and Administration and to the Secretary of Taxation and Revenue.

APPROVED, PASSED AND ADOPTED this 15th day of March, 2000 at an open meeting held at the Edgewood Community Center, Town of Edgewood, New Mexico.

ATTEST:

Lawrence Kuty
Mayor / Lawrence Kuty

Karen Alarid
Clerk-Treasurer / Karen Alarid

CITY OF SANTA FE)
STATE OF NEW MEXICO 11123652) SS
I hereby certify that this instrument was filed
for record on the 11 day of April A.D.
20 00, at 1:12 o'clock P.m
and was duly recorded in book 1754
page 850-851 of the records of
Santa Fe County.

Witness my Hand and Seal of Office
Rebecca Bustamante
County Clerk, Santa Fe County, N.M.

Veronica Clayton

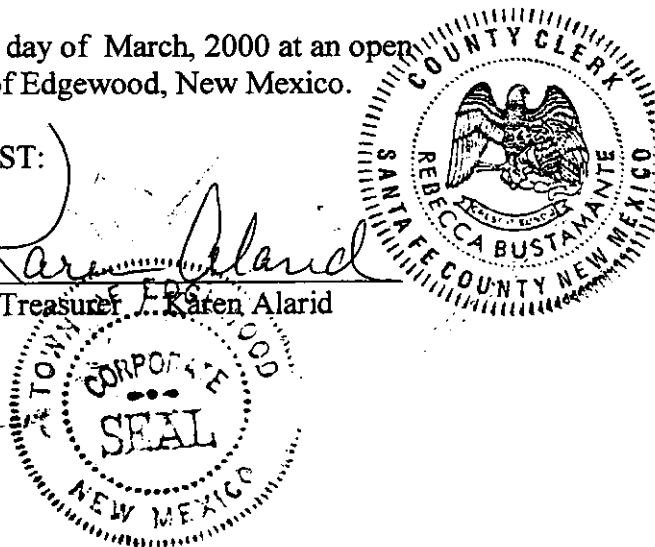

PETITION REQUESTING THE TOWN OF EDGEWOOD TO ANNEX A CERTAIN TERRITORY

Pursuant to NMSA 1978, §3-7-17 the undersigned petitioners request that the Town of Edgewood, by ordinance, grant this petition and annex approximately 6.1 acres of territory contiguous to its current boundary. Attached to this Petition as Exhibits "A" and "B", are two maps, the first being a map showing the external boundaries of the territory proposed to be annexed and the relationship of this area to the existing Town boundaries and the second being a map showing the boundaries of the territory proposed to be annexed. The undersigned petitioners own a majority of the number of acres in the area proposed for annexation.

[Signature] Richard W. Cavenee 2-1-2000
Signature Print Name Date

Physical Address: Box 1123 Edgewood N.M. 87015 E. 1/2
Owner of approximately 2 1/2 acres in the area proposed for annexation. at 54

[Signature] Marylou Cavenee 2-1-2000
Signature Print Name Date

Physical Address: Same LOT 53A
Owner of approximately 1.2 acres in the area proposed for annexation.

[Signature] Marylou Cavenee 2-1-2000
Signature Print Name Date

Physical Address: Same LOT 53C
Owner of approximately 1.2 acres in the area proposed for annexation.

[Signature] Marylou Cavenee 2-1-2000
Signature Print Name Date

Physical Address: Same 53D
Owner of approximately 1.2 acres in the area proposed for annexation.

Signature Print Name Date
Physical Address: _____
Owner of approximately _____ acres in the area proposed for annexation.

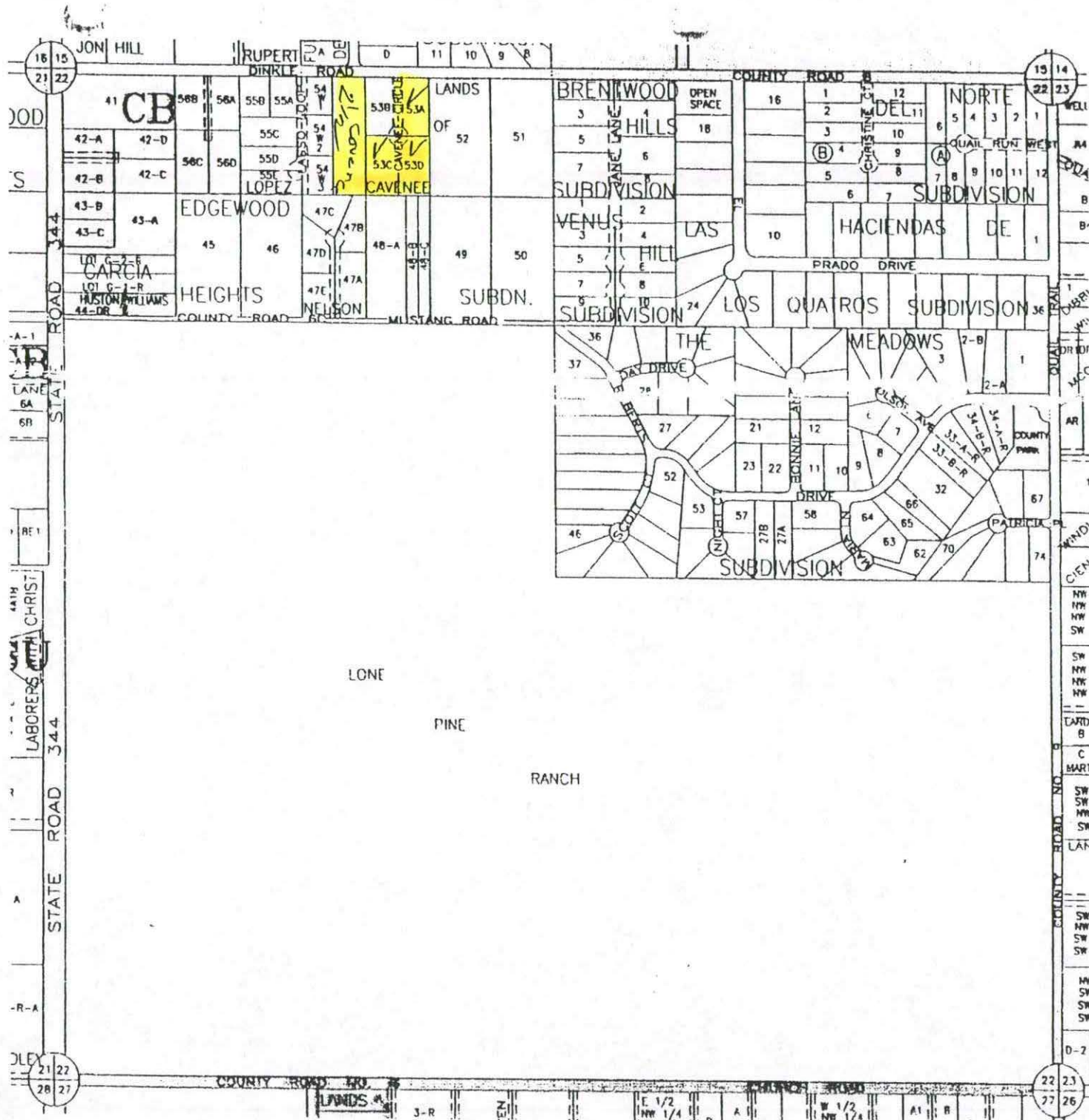

COPYRIGHT 1999
 ALL RIGHTS RESERVED
 ASSOCIATED
 DEVELOPMENT, INC.

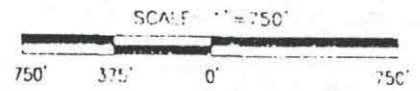

LEGAL DESCRIPTION
 10 N
 R 7 E
 SEC 22

UNIFORM PROPERTY CODE
 1042057

MAP AMENDED THROUGH
 JULY 1, 1999

K 40

1754851