

TOWN OF EDGEWOOD
ORDINANCE NO. 2000-2

1754842

AN ORDINANCE GRANTING THE PETITION BY OWNERS OF A MAJORITY OF .75 ACRES OF TERRITORY CONTIGUOUS TO THE EAST BOUNDARIES OF THE TOWN OF EDGEWOOD, NEW MEXICO TO ANNEX THE TERRITORY.

WHEREAS; THE TOWN OF EDGEWOOD owners of a majority of .75 acres of territory contiguous to the current East of the Town of Edgewood petition the Town to annex the territory; and

WHEREAS, the annexation petition delivered to the Town Clerk complies with the requirements of NMSA 1978, S3-7-17 (Repl. Pamp 1987) and was, prior to signature by petitioners, duly approved by the Town Clerk, pursuant to NMSA 1978, S3-1-5 (Repl. Pamp. 1987) and

WHEREAS, in particular, the annexation petition is accompanied by two maps labeled Exhibits "A" and "B" showing respectively the external boundary of the territory proposed to be annexed and the relationship of such territory to the existing Town boundary; and

WHEREAS, the Governing Body of the Town of Edgewood has determined that the Town is capable of providing municipal services to the territory proposed to be annexed within a reasonable time and that the annexation is in the best interests of the Town as a whole.

BE IT ORDAINED BY THE GOVERNING BODY OF THE TOWN OF EDGEWOOD THAT:

The territory described and defined in the maps attached hereto as Exhibits "A" and "B" is hereby annexed to the Town of Edgewood and is hereby made subject to all of the laws and ordinances which shall now or hereafter apply to land within the Town limits. Further, the Council hereby directs the Town Clerk to file a copy of the map of the annexed territory in the office of the Clerk of Santa Fe County and of any other County in the event the annexed territory extends into another County and to send copies of the ordinance and of the map of the territory so annexed to the Secretary of Finance and Administration and to the Secretary of Taxation and Revenue.

APPROVED, PASSED AND ADOPTED this 15th day of March, 2000 at an open meeting held at the Edgewood Community Center, Town of Edgewood, New Mexico.

ATTEST:

Lawrence Keaty
Mayor / Lawrence Keaty

Karen Atarid
Clerk-Treasurer / Karen Atarid

COUNTY OF SANTA FE) SS
STATE OF NEW MEXICO) 11/2 } 648
I hereby certify that this instrument was filed for
record on the 11 day of April A.D.
20 00 at 1:08 o'clock P.m and
was duly recorded in book 1754 page
842-843 of the records of Santa Fe County.
Witness my Hand and Seal of Office
Rebecca Bustamante
County Clerk, Santa Fe County, N.M.
Rebecca Bustamante
Deputy



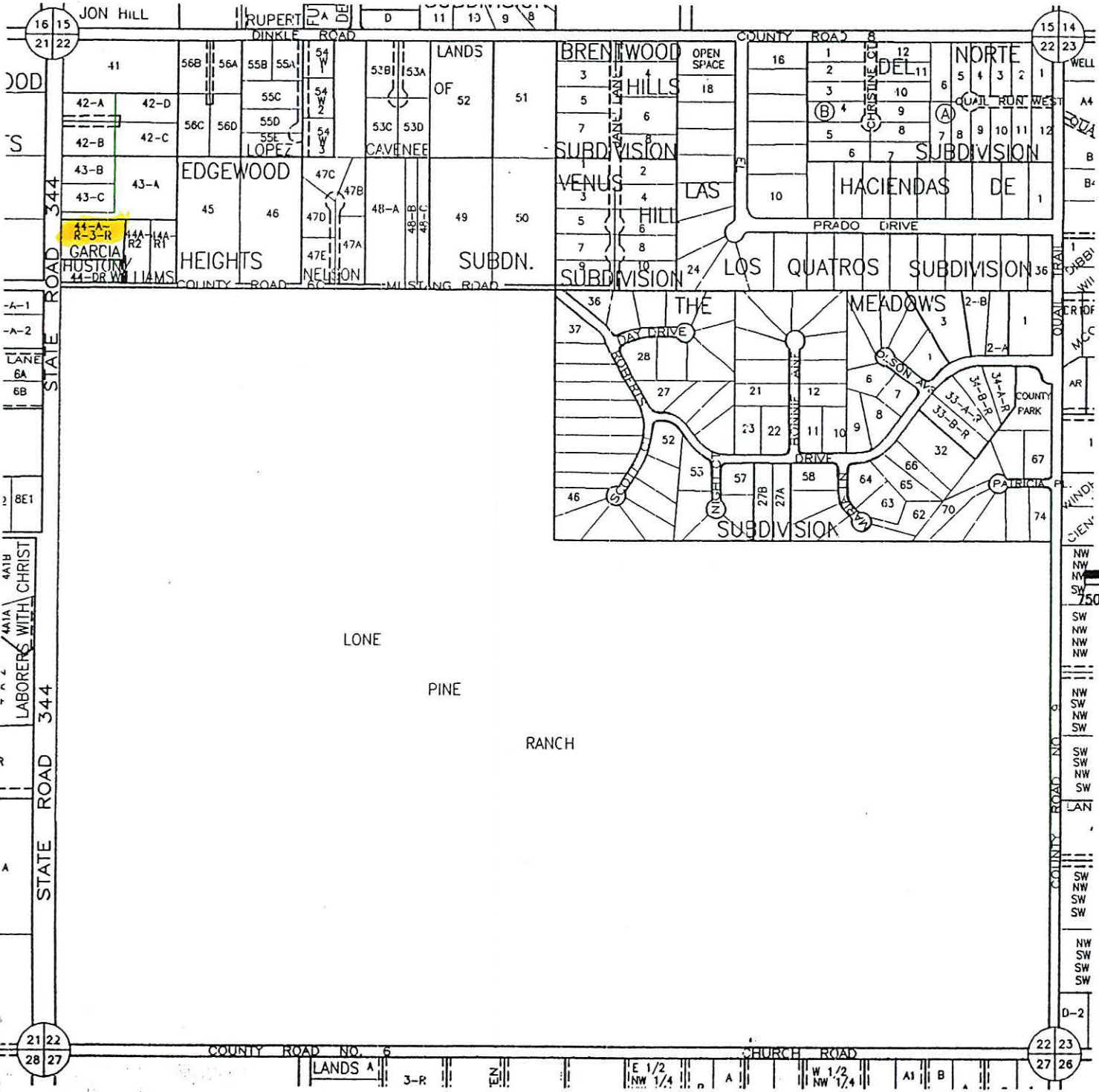

COPYRIGHT
ALL RIGHTS RESERVED

ASSOCIATED
DEVELOPMENT INC.



SCALE: 1" = 750'

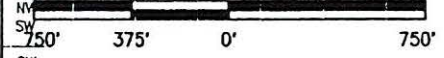

LEGAL DESCRIPTION
T 10 N
R 7 E
SEC 22

UNIFORM PROPERTY CODE
1042057

MAP AMENDED THROUGH
JULY 1, 1997

K 40

1754843

Andrew Garcia - 3/4 acre

2000-2

PETITION REQUESTING THE TOWN OF EDGEWOOD TO ANNEX A CERTAIN TERRITORY

Pursuant to NMSA 1978, 3-7-17 the undersigned petitioners request that the Town of Edgewood, by ordinance, grant this petition and annex approximately .75 acres of territory contiguous to its current boundary. Attached to this Petition as Exhibits "A" and "B", are two maps, the first being a map showing the external boundaries of the territory proposed to be annexed and the relationship of this area to the existing Town boundaries and the second being a map showing the boundaries of the territory proposed to be annexed. The undersigned petitioners own a majority of the number of acres in the area proposed for annexation.

Signature: [Handwritten Signature] Print Name: ANDREW W. GARCIA Date: 01-25-00

Owner of approximately .75 acres in the area proposed for annexation.

Signature _____ Print Name _____ Date _____

Owner of approximately _____ acres in the area proposed for annexation

Signature _____ Print Name _____ Date _____

Owner of approximately _____ acres in the area proposed for annexation.

Signature _____ Print Name _____ Date _____

Owner of approximately _____ acres in the area proposed for annexation

Signature _____ Print Name _____ Date _____

Owner of approximately _____ acres in the area proposed for annexation.



JON HILL

RUPERT

D

11

10

9

8

DINKLE ROAD

OOD

S

344

STATE ROAD

-A-1

-A-2

LANE

6A

6B

2 8E1

CHRIST RIVER

Proposed Addition

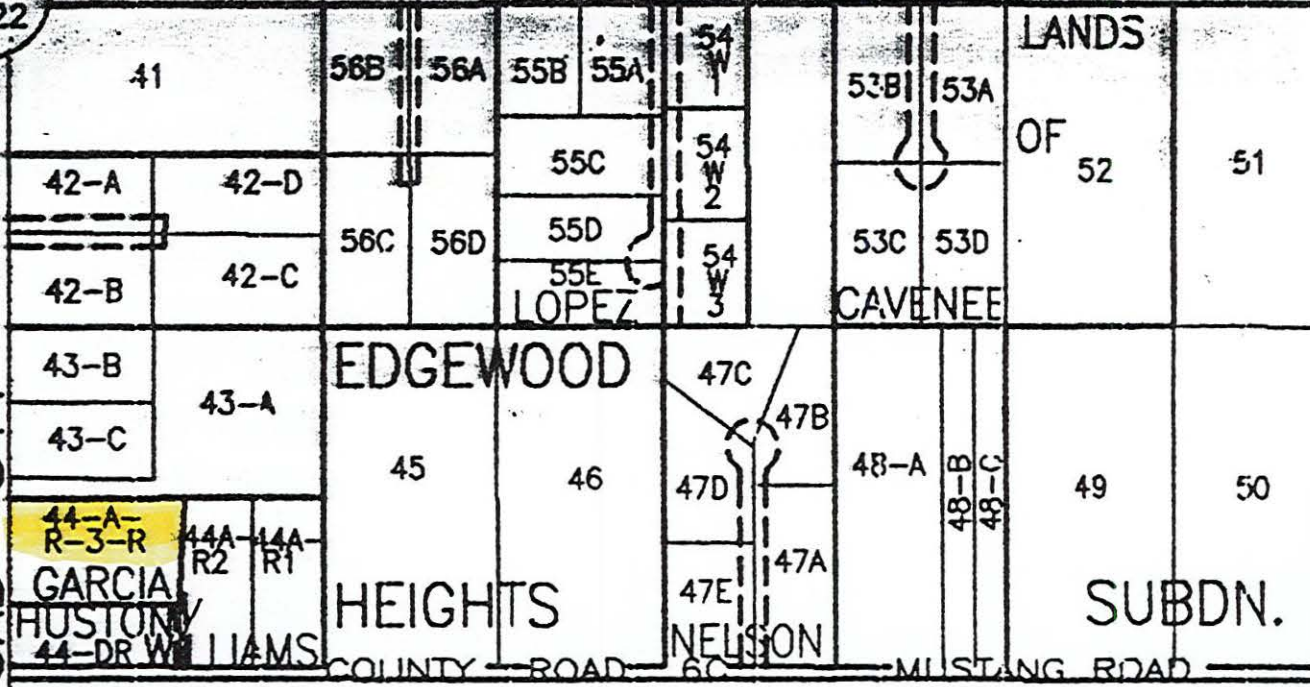



JON HILL

RUPERT

PA D

D

11

10

9 8

DINKLE ROAD

OOD

S

344

STATE ROAD

-A-1

-A-2

LANE

6A

6B

2 8E1

4A1B TRIST

Current Boundary

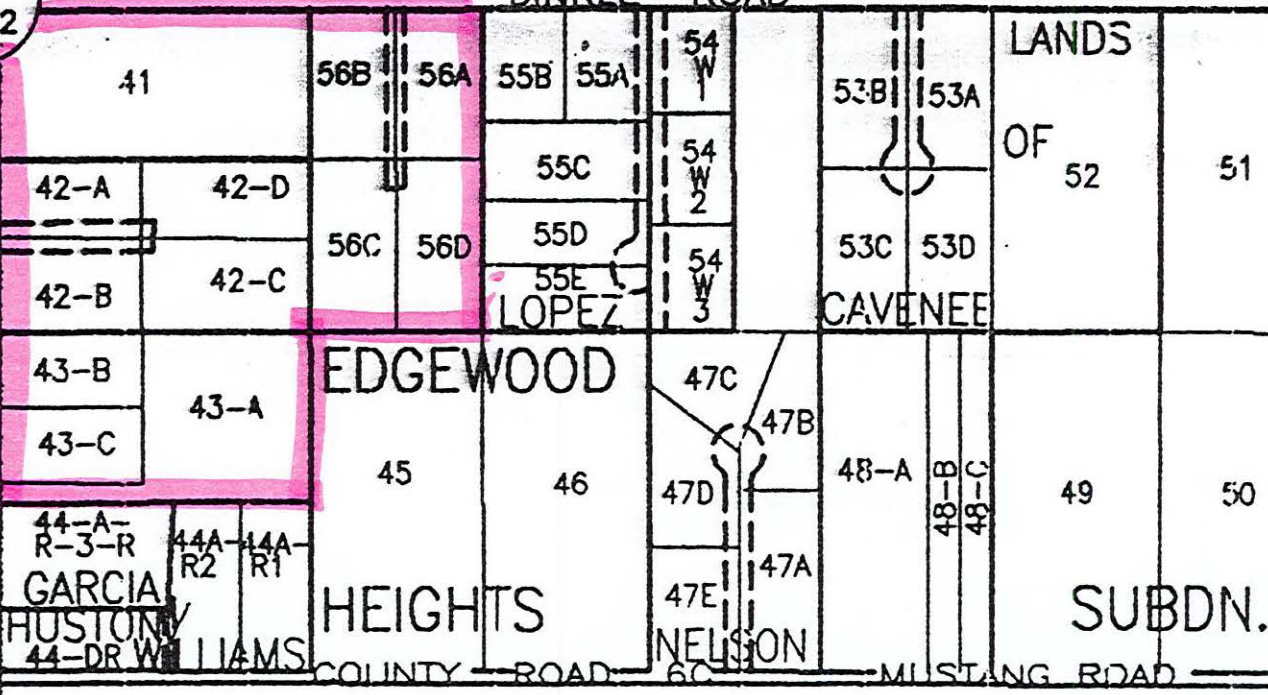

GARCIA
HUSTON
44-DR WILLIAMS

EDGWOOD

HEIGHTS

NELSON

CAVENE

LANDS

OF

SUBDN.

COUNTY ROAD 60 MUSTANG ROAD