

**TOWN OF EDGEWOOD  
ORDINANCE NO. 1999-V**

**AN ORDINANCE GRANTING THE PETITION BY OWNERS OF A MAJORITY OF 160.0 ACRES OF TERRITORY CONTIGUOUS TO THE EAST AND NORTH BOUNDARIES OF THE TOWN OF EDGEWOOD, NEW MEXICO TO ANNEX THE TERRITORY.**

WHEREAS; THE TOWN OF EDGEWOOD owners of a majority of 160.0 acres of territory contiguous to the current East and North boundaries of the Town of Edgewood petition the Town to annex the territory; and

WHEREAS, the annexation petition delivered to the Town Clerk complies with the requirements of NMSA 1978, S3-7-17 (Repl. Pamp 1987) and was, prior to signature by petitioners, duly approved by the Town Clerk, pursuant to NMSA 1978, S3-1-5 (Repl. Pamp. 1987) and

WHEREAS, in particular, the annexation petition is accompanied by two maps labeled Exhibits "A" and "B" showing respectively the external boundary of the territory proposed to be annexed and the relationship of such territory to the existing Town boundary; and

WHEREAS, the Governing Body of the Town of Edgewood has determined that the Town is capable of providing municipal services to the territory proposed to be annexed within a reasonable time and that the annexation is in the best interests of the Town as a whole.

**BE IT ORDAINED BY THE GOVERNING BODY OF THE TOWN OF EDGEWOOD THAT:**

The territory described and defined in the maps attached hereto as Exhibits "A" and "B" is hereby annexed to the Town of Edgewood and is hereby made subject to all of the laws and ordinances which shall now or hereafter apply to land within the Town limits. Further, the Council hereby directs the Town Clerk to file a copy of the maps of the annexed territory in the office of the Clerk of Santa Fe County and of any other County in the event the annexed territory extends into another County and to send copies of the ordinance and of the maps of the territory so annexed to the Secretary of Finance and Administration and to the Secretary of Taxation and Revenue.

APPROVED, PASSED AND ADOPTED this 3RD day of November, 1999 at an open meeting held at the Edgewood Community Center, Town of Edgewood, New Mexico.

ATTEST:

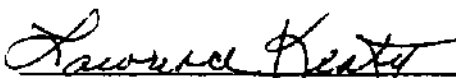
  
\_\_\_\_\_  
Mayor / Lawrence Keaty

  
\_\_\_\_\_  
Clerk-Treasurer / Karen Alford



**TOWN OF EDGEWOOD  
ORDINANCE NO. 1999-V**

**AN ORDINANCE GRANTING THE PETITION BY OWNERS OF A MAJORITY OF 160.0 ACRES OF TERRITORY CONTIGUOUS TO THE EAST AND NORTH BOUNDARIES OF THE TOWN OF EDGEWOOD, NEW MEXICO TO ANNEX THE TERRITORY.**

WHEREAS; THE TOWN OF EDGEWOOD owners of a majority of 160.0 acres of territory contiguous to the current East and North boundaries of the Town of Edgewood petition the Town to annex the territory; and

WHEREAS, the annexation petition delivered to the Town Clerk complies with the requirements of NMSA 1978, S3-7-17 (Repl. Pamp 1987) and was, prior to signature by petitioners, duly approved by the Town Clerk, pursuant to NMSA 1978, S3-1-5 (Repl. Pamp. 1987) and

WHEREAS, in particular, the annexation petition is accompanied by two maps labeled Exhibits "A" and "B" showing respectively the external boundary of the territory proposed to be annexed and the relationship of such territory to the existing Town boundary; and

WHEREAS, the Governing Body of the Town of Edgewood has determined that the Town is capable of providing municipal services to the territory proposed to be annexed within a reasonable time and that the annexation is in the best interests of the Town as a whole.

BE IT ORDAINED BY THE GOVERNING BODY OF THE TOWN OF EDGEWOOD THAT:

The territory described and defined in the maps attached hereto as Exhibits "A" and "B" is hereby annexed to the Town of Edgewood and is hereby made subject to all of the laws and ordinances which shall now or hereafter apply to land within the Town limits. Further, the Council hereby directs the Town Clerk to file a copy of the maps of the annexed territory in the office of the Clerk of Santa Fe County and of any other County in the event the annexed territory extends into another County and to send copies of the ordinance and of the maps of the territory so annexed to the Secretary of Finance and Administration and to the Secretary of Taxation and Revenue.

APPROVED, PASSED AND ADOPTED this 3RD day of November, 1999 at an open meeting held at the Edgewood Community Center, Town of Edgewood, New Mexico.

ATTEST:

*Lawrence Keaty*  
\_\_\_\_\_  
Mayor / Lawrence Keaty

*Karen Alford*  
\_\_\_\_\_  
Clerk-Treasurer / Karen Alford



October 18, 1999

TO: Karen Alarid  
Town Clerk

FROM: Frank Hetznecker, Edgewood Annexation Canvasser for the  
Sandia Airport and the Sandia Airpark Estates

SUBJECT: Annexation Petition Percentage Yield

The total airport/airpark area concerned is 160 acres. The number of acre/signatures obtained is 116 so the yield is  $116/160 = 72.5\%$ . The 25 signature sheets are attached.

One person who has two lots (74 & 75) objected to annexation and wanted to be excluded. Reference the attached map (addressed to Mayor Keaty) which shows where the lined out area is for lots 74 & 75.

I do not see that 74 & 75 would cause a problem with contiguity.

All roads within the 160 acres are privately owned roads.

Sincerely,



Frank Hetznecker  
P. O. Box 948  
Edgewood, N. M. 87015  
Phone: 281-8483

Attachment: 25 Signature Sheets  
1 marked map

*No Diff  
Gw*

*Gw* Woodard Steve Woodard 10-6-99  
Signature Print Name Date

Owner of approximately 29 acres in the area proposed for annexation.

\_\_\_\_\_  
Signature Print Name Date

Owner of approximately \_\_\_\_ acres in the area proposed for annexation.

\_\_\_\_\_  
Signature Print Name Date

Owner of approximately ? acres in the area proposed for annexation.

\_\_\_\_\_  
Signature Print Name Date

Owner of approximately \_\_\_\_ acres in the area proposed for annexation.

\_\_\_\_\_  
Signature Print Name Date

Owner of approximately \_\_\_\_ acres in the area proposed for annexation.

\_\_\_\_\_  
Signature Print Name Date

Owner of approximately \_\_\_\_ acres in the area proposed for annexation.

\_\_\_\_\_  
Signature Print Name Date

Owner of approximately \_\_\_\_ acres in the area proposed for annexation.

\_\_\_\_\_  
Signature Print Name Date

Owner of approximately \_\_\_\_ acres in the area proposed for annexation.



[Handwritten Signature]  
Signature

Tom Rubin  
Print Name

9-20-99  
Date

Owner of approximately 1 acres in the area proposed for annexation. LOT 84.

\_\_\_\_\_  
Signature

\_\_\_\_\_  
Print Name

\_\_\_\_\_  
Date

Owner of approximately \_\_\_\_ acres in the area proposed for annexation.

\_\_\_\_\_  
Signature

\_\_\_\_\_  
Print Name

\_\_\_\_\_  
Date

Owner of approximately \_\_\_\_ acres in the area proposed for annexation.

\_\_\_\_\_  
Signature

\_\_\_\_\_  
Print Name

\_\_\_\_\_  
Date

Owner of approximately \_\_\_\_ acres in the area proposed for annexation.

\_\_\_\_\_  
Signature

\_\_\_\_\_  
Print Name

\_\_\_\_\_  
Date

Owner of approximately \_\_\_\_ acres in the area proposed for annexation.

\_\_\_\_\_  
Signature

\_\_\_\_\_  
Print Name

\_\_\_\_\_  
Date

Owner of approximately \_\_\_\_ acres in the area proposed for annexation.

\_\_\_\_\_  
Signature

\_\_\_\_\_  
Print Name

\_\_\_\_\_  
Date

Owner of approximately \_\_\_\_ acres in the area proposed for annexation.

\_\_\_\_\_  
Signature

\_\_\_\_\_  
Print Name

\_\_\_\_\_  
Date

Owner of approximately \_\_\_\_ acres in the area proposed for annexation.







K. James Bickford      K. JAMES BICKFORD      9/30/99  
Signature      Print Name      Date

Owner of approximately 2 acres in the area proposed for annexation. lots 35836

\_\_\_\_\_  
Signature      Print Name      Date

Owner of approximately \_\_\_\_ acres in the area proposed for annexation.

\_\_\_\_\_  
Signature      Print Name      Date

Owner of approximately \_\_\_\_ acres in the area proposed for annexation.

\_\_\_\_\_  
Signature      Print Name      Date

Owner of approximately \_\_\_\_ acres in the area proposed for annexation.

\_\_\_\_\_  
Signature      Print Name      Date

Owner of approximately \_\_\_\_ acres in the area proposed for annexation.

\_\_\_\_\_  
Signature      Print Name      Date

Owner of approximately \_\_\_\_ acres in the area proposed for annexation.

\_\_\_\_\_  
Signature      Print Name      Date

Owner of approximately \_\_\_\_ acres in the area proposed for annexation.

\_\_\_\_\_  
Signature      Print Name      Date

Owner of approximately \_\_\_\_ acres in the area proposed for annexation.

— SANDIA AIRPORT and —  
SANDIA AIRPARK ESTATES.

YES

Ben J. Brabb  
Signature

BEN J. BRABB  
Print Name

16 SEPT 99  
Date

Owner of approximately 1 acres in the area proposed for annexation. LOT 85

\_\_\_\_\_  
Signature

\_\_\_\_\_  
Print Name

\_\_\_\_\_  
Date

Owner of approximately \_\_\_ acres in the area proposed for annexation.

\_\_\_\_\_  
Signature

\_\_\_\_\_  
Print Name

\_\_\_\_\_  
Date

Owner of approximately \_\_\_ acres in the area proposed for annexation.

\_\_\_\_\_  
Signature

\_\_\_\_\_  
Print Name

\_\_\_\_\_  
Date

Owner of approximately \_\_\_ acres in the area proposed for annexation.

\_\_\_\_\_  
Signature

\_\_\_\_\_  
Print Name

\_\_\_\_\_  
Date

Owner of approximately \_\_\_ acres in the area proposed for annexation.

\_\_\_\_\_  
Signature

\_\_\_\_\_  
Print Name

\_\_\_\_\_  
Date

Owner of approximately \_\_\_ acres in the area proposed for annexation.

\_\_\_\_\_  
Signature

\_\_\_\_\_  
Print Name

\_\_\_\_\_  
Date

Owner of approximately \_\_\_ acres in the area proposed for annexation.

\_\_\_\_\_  
Signature

\_\_\_\_\_  
Print Name

\_\_\_\_\_  
Date

Owner of approximately \_\_\_ acres in the area proposed for annexation.

Mary E Buntich  
Signature

Mary E Buntich  
Print Name

09/18/99  
Date

Owner of approximately 1 acres in the area proposed for annexation. lot #65

\_\_\_\_\_  
Signature

\_\_\_\_\_  
Print Name

\_\_\_\_\_  
Date

Owner of approximately \_\_\_\_ acres in the area proposed for annexation.

\_\_\_\_\_  
Signature

\_\_\_\_\_  
Print Name

\_\_\_\_\_  
Date

Owner of approximately \_\_\_\_ acres in the area proposed for annexation.

\_\_\_\_\_  
Signature

\_\_\_\_\_  
Print Name

\_\_\_\_\_  
Date

Owner of approximately \_\_\_\_ acres in the area proposed for annexation.

\_\_\_\_\_  
Signature

\_\_\_\_\_  
Print Name

\_\_\_\_\_  
Date

Owner of approximately \_\_\_\_ acres in the area proposed for annexation.

\_\_\_\_\_  
Signature

\_\_\_\_\_  
Print Name

\_\_\_\_\_  
Date

Owner of approximately \_\_\_\_ acres in the area proposed for annexation.

\_\_\_\_\_  
Signature

\_\_\_\_\_  
Print Name

\_\_\_\_\_  
Date

Owner of approximately \_\_\_\_ acres in the area proposed for annexation.

\_\_\_\_\_  
Signature

\_\_\_\_\_  
Print Name

\_\_\_\_\_  
Date

Owner of approximately \_\_\_\_ acres in the area proposed for annexation.

— SANDIA AIRPORT and —  
 SANDIA AIRPARK ESTATES. —

William J. Clarke      William J. Clarke      9-19-99  
 Signature                      Print Name                      Date

Owner of approximately 1 acres in the area proposed for annexation. LOT # 97

\_\_\_\_\_  
 Signature                      Print Name                      Date

Owner of approximately \_\_\_\_\_ acres in the area proposed for annexation.

\_\_\_\_\_  
 Signature                      Print Name                      Date

Owner of approximately \_\_\_\_\_ acres in the area proposed for annexation.

\_\_\_\_\_  
 Signature                      Print Name                      Date

Owner of approximately \_\_\_\_\_ acres in the area proposed for annexation.

\_\_\_\_\_  
 Signature                      Print Name                      Date

Owner of approximately \_\_\_\_\_ acres in the area proposed for annexation.

\_\_\_\_\_  
 Signature                      Print Name                      Date

Owner of approximately \_\_\_\_\_ acres in the area proposed for annexation.

\_\_\_\_\_  
 Signature                      Print Name                      Date

Owner of approximately \_\_\_\_\_ acres in the area proposed for annexation.

\_\_\_\_\_  
 Signature                      Print Name                      Date

Owner of approximately \_\_\_\_\_ acres in the area proposed for annexation.

*John Copage*                      JOHN COPAGE                      9/15/99  
Signature                              Print Name                              Date

Owner of approximately 1 acres in the area proposed for annexation. *Lot 99*

\_\_\_\_\_  
Signature                              Print Name                              Date

Owner of approximately \_\_\_\_ acres in the area proposed for annexation.

\_\_\_\_\_  
Signature                              Print Name                              Date

Owner of approximately \_\_\_\_ acres in the area proposed for annexation.

\_\_\_\_\_  
Signature                              Print Name                              Date

Owner of approximately \_\_\_\_ acres in the area proposed for annexation.

\_\_\_\_\_  
Signature                              Print Name                              Date

Owner of approximately \_\_\_\_ acres in the area proposed for annexation.

\_\_\_\_\_  
Signature                              Print Name                              Date

Owner of approximately \_\_\_\_ acres in the area proposed for annexation.

\_\_\_\_\_  
Signature                              Print Name                              Date

Owner of approximately \_\_\_\_ acres in the area proposed for annexation.

\_\_\_\_\_  
Signature                              Print Name                              Date

Owner of approximately \_\_\_\_ acres in the area proposed for annexation.

Edward J Gordon  
Signature

EDWARD J GORDON  
Print Name

9-15-99  
Date

Owner of approximately 1 acres in the area proposed for annexation. LOT 88

\_\_\_\_\_  
Signature

\_\_\_\_\_  
Print Name

\_\_\_\_\_  
Date

Owner of approximately \_\_\_\_ acres in the area proposed for annexation.

\_\_\_\_\_  
Signature

\_\_\_\_\_  
Print Name

\_\_\_\_\_  
Date

Owner of approximately \_\_\_\_ acres in the area proposed for annexation.

\_\_\_\_\_  
Signature

\_\_\_\_\_  
Print Name

\_\_\_\_\_  
Date

Owner of approximately \_\_\_\_ acres in the area proposed for annexation.

\_\_\_\_\_  
Signature

\_\_\_\_\_  
Print Name

\_\_\_\_\_  
Date

Owner of approximately \_\_\_\_ acres in the area proposed for annexation.

\_\_\_\_\_  
Signature

\_\_\_\_\_  
Print Name

\_\_\_\_\_  
Date

Owner of approximately \_\_\_\_ acres in the area proposed for annexation.

\_\_\_\_\_  
Signature

\_\_\_\_\_  
Print Name

\_\_\_\_\_  
Date

Owner of approximately \_\_\_\_ acres in the area proposed for annexation.

\_\_\_\_\_  
Signature

\_\_\_\_\_  
Print Name

\_\_\_\_\_  
Date

Owner of approximately \_\_\_\_ acres in the area proposed for annexation.

— SANDIA AIRPORT and —  
SANDIA AIRPARK ESTATES.



Jorge Gonzalez

4/23/99

Signature

Print Name

Date

Owner of approximately 1 acres in the area proposed for annexation. LOT #40.

Signature

Print Name

Date

Owner of approximately \_\_\_ acres in the area proposed for annexation.

Signature

Print Name

Date

Owner of approximately \_\_\_ acres in the area proposed for annexation.

Signature

Print Name

Date

Owner of approximately \_\_\_ acres in the area proposed for annexation.

Signature

Print Name

Date

Owner of approximately \_\_\_ acres in the area proposed for annexation.

Signature

Print Name

Date

Owner of approximately \_\_\_ acres in the area proposed for annexation.

Signature

Print Name

Date

Owner of approximately \_\_\_ acres in the area proposed for annexation.

Signature

Print Name

Date

Owner of approximately \_\_\_ acres in the area proposed for annexation.

— SANDIA AIRPORT and —  
SANDIA AIRPARK ESTATES.

Michael R. Gornally Michael R. Gornally 9/18/99  
Signature Print Name Date

Owner of approximately 1 acres in the area proposed for annexation. LOT #83

\_\_\_\_\_  
Signature Print Name Date

Owner of approximately \_\_\_\_ acres in the area proposed for annexation.

\_\_\_\_\_  
Signature Print Name Date

Owner of approximately \_\_\_\_ acres in the area proposed for annexation.

\_\_\_\_\_  
Signature Print Name Date

Owner of approximately \_\_\_\_ acres in the area proposed for annexation.

\_\_\_\_\_  
Signature Print Name Date

Owner of approximately \_\_\_\_ acres in the area proposed for annexation.

\_\_\_\_\_  
Signature Print Name Date

Owner of approximately \_\_\_\_ acres in the area proposed for annexation.

\_\_\_\_\_  
Signature Print Name Date

Owner of approximately \_\_\_\_ acres in the area proposed for annexation.

\_\_\_\_\_  
Signature Print Name Date

Owner of approximately \_\_\_\_ acres in the area proposed for annexation.

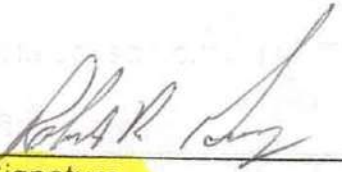

— SANDIA AIRPORT and —  
SANDIA AIRPARK ESTATES.

  
Signature

Robert R Gray  
Print Name

9/19/99  
Date

Owner of approximately 1 acres in the area proposed for annexation. Lot #40

\_\_\_\_\_  
Signature

\_\_\_\_\_  
Print Name

\_\_\_\_\_  
Date

Owner of approximately \_\_\_\_ acres in the area proposed for annexation.

\_\_\_\_\_  
Signature

\_\_\_\_\_  
Print Name

\_\_\_\_\_  
Date

Owner of approximately \_\_\_\_ acres in the area proposed for annexation.

\_\_\_\_\_  
Signature

\_\_\_\_\_  
Print Name

\_\_\_\_\_  
Date

Owner of approximately \_\_\_\_ acres in the area proposed for annexation.

\_\_\_\_\_  
Signature

\_\_\_\_\_  
Print Name

\_\_\_\_\_  
Date

Owner of approximately \_\_\_\_ acres in the area proposed for annexation.

\_\_\_\_\_  
Signature

\_\_\_\_\_  
Print Name

\_\_\_\_\_  
Date

Owner of approximately \_\_\_\_ acres in the area proposed for annexation.

\_\_\_\_\_  
Signature

\_\_\_\_\_  
Print Name

\_\_\_\_\_  
Date

Owner of approximately \_\_\_\_ acres in the area proposed for annexation.

\_\_\_\_\_  
Signature

\_\_\_\_\_  
Print Name

\_\_\_\_\_  
Date

Owner of approximately \_\_\_\_ acres in the area proposed for annexation.

Frank W. Hetzmecker  
Signature

FRANK W. HETZMECKER  
Print Name

9-15-99  
Date

Owner of approximately 1 acres in the area proposed for annexation, Lot #1.

\_\_\_\_\_  
Signature

\_\_\_\_\_  
Print Name

\_\_\_\_\_  
Date

Owner of approximately \_\_\_\_ acres in the area proposed for annexation.

\_\_\_\_\_  
Signature

\_\_\_\_\_  
Print Name

\_\_\_\_\_  
Date

Owner of approximately \_\_\_\_ acres in the area proposed for annexation.

\_\_\_\_\_  
Signature

\_\_\_\_\_  
Print Name

\_\_\_\_\_  
Date

Owner of approximately \_\_\_\_ acres in the area proposed for annexation.

\_\_\_\_\_  
Signature

\_\_\_\_\_  
Print Name

\_\_\_\_\_  
Date

Owner of approximately \_\_\_\_ acres in the area proposed for annexation.

\_\_\_\_\_  
Signature

\_\_\_\_\_  
Print Name

\_\_\_\_\_  
Date

Owner of approximately \_\_\_\_ acres in the area proposed for annexation.

\_\_\_\_\_  
Signature

\_\_\_\_\_  
Print Name

\_\_\_\_\_  
Date

Owner of approximately \_\_\_\_ acres in the area proposed for annexation.

\_\_\_\_\_  
Signature

\_\_\_\_\_  
Print Name

\_\_\_\_\_  
Date

Owner of approximately \_\_\_\_ acres in the area proposed for annexation.

David R Johnson  
Signature

DAVID R JOHNSON  
Print Name

9-18-99  
Date

Owner of approximately 1 acres in the area proposed for annexation. LOT #50

\_\_\_\_\_  
Signature

\_\_\_\_\_  
Print Name

\_\_\_\_\_  
Date

Owner of approximately \_\_\_\_ acres in the area proposed for annexation.

\_\_\_\_\_  
Signature

\_\_\_\_\_  
Print Name

\_\_\_\_\_  
Date

Owner of approximately \_\_\_\_ acres in the area proposed for annexation.

\_\_\_\_\_  
Signature

\_\_\_\_\_  
Print Name

\_\_\_\_\_  
Date

Owner of approximately \_\_\_\_ acres in the area proposed for annexation.

\_\_\_\_\_  
Signature

\_\_\_\_\_  
Print Name

\_\_\_\_\_  
Date

Owner of approximately \_\_\_\_ acres in the area proposed for annexation.

\_\_\_\_\_  
Signature

\_\_\_\_\_  
Print Name

\_\_\_\_\_  
Date

Owner of approximately \_\_\_\_ acres in the area proposed for annexation.

\_\_\_\_\_  
Signature

\_\_\_\_\_  
Print Name

\_\_\_\_\_  
Date

Owner of approximately \_\_\_\_ acres in the area proposed for annexation.

\_\_\_\_\_  
Signature

\_\_\_\_\_  
Print Name

\_\_\_\_\_  
Date

Owner of approximately \_\_\_\_ acres in the area proposed for annexation.

Ralph Lalo  
Signature

RALPH LAHO  
Print Name

Sept 17 1999  
Date

Owner of approximately 5 acres in the area proposed for annexation. Lots 6,7,8,9,10.

\_\_\_\_\_  
Signature                                  Print Name                                  Date

Owner of approximately \_\_\_\_ acres in the area proposed for annexation.

\_\_\_\_\_  
Signature                                  Print Name                                  Date

Owner of approximately \_\_\_\_ acres in the area proposed for annexation.

\_\_\_\_\_  
Signature                                  Print Name                                  Date

Owner of approximately \_\_\_\_ acres in the area proposed for annexation.

\_\_\_\_\_  
Signature                                  Print Name                                  Date

Owner of approximately \_\_\_\_ acres in the area proposed for annexation.

\_\_\_\_\_  
Signature                                  Print Name                                  Date

Owner of approximately \_\_\_\_ acres in the area proposed for annexation.

\_\_\_\_\_  
Signature                                  Print Name                                  Date

Owner of approximately \_\_\_\_ acres in the area proposed for annexation.

\_\_\_\_\_  
Signature                                  Print Name                                  Date

Owner of approximately \_\_\_\_ acres in the area proposed for annexation.

Robert D. Leonard  
Signature

Robert D. Leonard  
Print Name

9-15-99  
Date

Owner of approximately 1 acres in the area proposed for annexation. LOT 82

\_\_\_\_\_  
Signature

\_\_\_\_\_  
Print Name

\_\_\_\_\_  
Date

Owner of approximately \_\_\_\_ acres in the area proposed for annexation.

\_\_\_\_\_  
Signature

\_\_\_\_\_  
Print Name

\_\_\_\_\_  
Date

Owner of approximately \_\_\_\_ acres in the area proposed for annexation.

\_\_\_\_\_  
Signature

\_\_\_\_\_  
Print Name

\_\_\_\_\_  
Date

Owner of approximately \_\_\_\_ acres in the area proposed for annexation.

\_\_\_\_\_  
Signature

\_\_\_\_\_  
Print Name

\_\_\_\_\_  
Date

Owner of approximately \_\_\_\_ acres in the area proposed for annexation.

\_\_\_\_\_  
Signature

\_\_\_\_\_  
Print Name

\_\_\_\_\_  
Date

Owner of approximately \_\_\_\_ acres in the area proposed for annexation.

\_\_\_\_\_  
Signature

\_\_\_\_\_  
Print Name

\_\_\_\_\_  
Date

Owner of approximately \_\_\_\_ acres in the area proposed for annexation.

\_\_\_\_\_  
Signature

\_\_\_\_\_  
Print Name

\_\_\_\_\_  
Date

Owner of approximately \_\_\_\_ acres in the area proposed for annexation.

SANDIA AIRPORT and  
SANDIA AIRPARK ESTATES.



Signature

DENNIS ROBINSON

Print Name

9/15/99

Date

Owner of approximately 1 acres in the area proposed for annexation. LOT #77

Signature

Print Name

Date

Owner of approximately \_\_\_ acres in the area proposed for annexation.

Signature

Print Name

Date

Owner of approximately \_\_\_ acres in the area proposed for annexation.

Signature

Print Name

Date

Owner of approximately \_\_\_ acres in the area proposed for annexation.

Signature

Print Name

Date

Owner of approximately \_\_\_ acres in the area proposed for annexation.

Signature

Print Name

Date

Owner of approximately \_\_\_ acres in the area proposed for annexation.

Signature

Print Name

Date

Owner of approximately \_\_\_ acres in the area proposed for annexation.

Signature

Print Name

Date

Owner of approximately \_\_\_ acres in the area proposed for annexation.

Evelyn N. Scott  
Signature

Evelyn N. Scott  
Print Name

9-16-99  
Date

Owner of approximately 2 acres in the area proposed for annexation. LOTS 28844

\_\_\_\_\_  
Signature

\_\_\_\_\_  
Print Name

\_\_\_\_\_  
Date

Owner of approximately 2 acres in the area proposed for annexation.

\_\_\_\_\_  
Signature

\_\_\_\_\_  
Print Name

\_\_\_\_\_  
Date

Owner of approximately \_\_\_ acres in the area proposed for annexation.

\_\_\_\_\_  
Signature

\_\_\_\_\_  
Print Name

\_\_\_\_\_  
Date

Owner of approximately \_\_\_ acres in the area proposed for annexation.

\_\_\_\_\_  
Signature

\_\_\_\_\_  
Print Name

\_\_\_\_\_  
Date

Owner of approximately \_\_\_ acres in the area proposed for annexation.

\_\_\_\_\_  
Signature

\_\_\_\_\_  
Print Name

\_\_\_\_\_  
Date

Owner of approximately \_\_\_ acres in the area proposed for annexation.

\_\_\_\_\_  
Signature

\_\_\_\_\_  
Print Name

\_\_\_\_\_  
Date

Owner of approximately \_\_\_ acres in the area proposed for annexation.

\_\_\_\_\_  
Signature

\_\_\_\_\_  
Print Name

\_\_\_\_\_  
Date

Owner of approximately \_\_\_ acres in the area proposed for annexation.

Brent C Smith  
Signature

BRENT C SMITH  
Print Name

19 SEP 99  
Date

Owner of approximately 1 acres in the area proposed for annexation. LOT #95,

\_\_\_\_\_  
Signature

\_\_\_\_\_  
Print Name

\_\_\_\_\_  
Date

Owner of approximately \_\_\_\_ acres in the area proposed for annexation.

\_\_\_\_\_  
Signature

\_\_\_\_\_  
Print Name

\_\_\_\_\_  
Date

Owner of approximately \_\_\_\_ acres in the area proposed for annexation.

\_\_\_\_\_  
Signature

\_\_\_\_\_  
Print Name

\_\_\_\_\_  
Date

Owner of approximately \_\_\_\_ acres in the area proposed for annexation.

\_\_\_\_\_  
Signature

\_\_\_\_\_  
Print Name

\_\_\_\_\_  
Date

Owner of approximately \_\_\_\_ acres in the area proposed for annexation.

\_\_\_\_\_  
Signature

\_\_\_\_\_  
Print Name

\_\_\_\_\_  
Date

Owner of approximately \_\_\_\_ acres in the area proposed for annexation.

\_\_\_\_\_  
Signature

\_\_\_\_\_  
Print Name

\_\_\_\_\_  
Date

Owner of approximately \_\_\_\_ acres in the area proposed for annexation.

\_\_\_\_\_  
Signature

\_\_\_\_\_  
Print Name

\_\_\_\_\_  
Date

Owner of approximately \_\_\_\_ acres in the area proposed for annexation.



Lovilla J. Townsend  
Signature

Lovilla J. Townsend  
Print Name

9/20/99  
Date

Owner of approximately 2 acres in the area proposed for annexation. LOTS 14 & 15.

\_\_\_\_\_  
Signature

\_\_\_\_\_  
Print Name

\_\_\_\_\_  
Date

Owner of approximately \_\_\_\_ acres in the area proposed for annexation.

\_\_\_\_\_  
Signature

\_\_\_\_\_  
Print Name

\_\_\_\_\_  
Date

Owner of approximately \_\_\_\_ acres in the area proposed for annexation.

\_\_\_\_\_  
Signature

\_\_\_\_\_  
Print Name

\_\_\_\_\_  
Date

Owner of approximately \_\_\_\_ acres in the area proposed for annexation.

\_\_\_\_\_  
Signature

\_\_\_\_\_  
Print Name

\_\_\_\_\_  
Date

Owner of approximately \_\_\_\_ acres in the area proposed for annexation.

\_\_\_\_\_  
Signature

\_\_\_\_\_  
Print Name

\_\_\_\_\_  
Date

Owner of approximately \_\_\_\_ acres in the area proposed for annexation.

\_\_\_\_\_  
Signature

\_\_\_\_\_  
Print Name

\_\_\_\_\_  
Date

Owner of approximately \_\_\_\_ acres in the area proposed for annexation.

\_\_\_\_\_  
Signature

\_\_\_\_\_  
Print Name

\_\_\_\_\_  
Date

Owner of approximately \_\_\_\_ acres in the area proposed for annexation.

— SANDIA AIRPORT and —  
SANDIA AIRPARK ESTATES.

[Handwritten Signature]  
Signature

W. E. Winn  
Print Name

9-19-99  
Date

Owner of approximately 1 acres in the area proposed for annexation. LOT #43.

\_\_\_\_\_  
Signature                                  Print Name                                  Date

Owner of approximately \_\_\_\_\_ acres in the area proposed for annexation.

\_\_\_\_\_  
Signature                                  Print Name                                  Date

Owner of approximately \_\_\_\_\_ acres in the area proposed for annexation.

\_\_\_\_\_  
Signature                                  Print Name                                  Date

Owner of approximately \_\_\_\_\_ acres in the area proposed for annexation.

\_\_\_\_\_  
Signature                                  Print Name                                  Date

Owner of approximately \_\_\_\_\_ acres in the area proposed for annexation.

\_\_\_\_\_  
Signature                                  Print Name                                  Date

Owner of approximately \_\_\_\_\_ acres in the area proposed for annexation.

\_\_\_\_\_  
Signature                                  Print Name                                  Date

Owner of approximately \_\_\_\_\_ acres in the area proposed for annexation.

\_\_\_\_\_  
Signature                                  Print Name                                  Date

Owner of approximately \_\_\_\_\_ acres in the area proposed for annexation.

*N. Wustrack*

Signature

N. WUSTRACK

Print Name

9/22/99

Date

Owner of approximately 6 acres in the area proposed for annexation. (6) LOTS # 16, 17, 18, 25, 26, & 27.

Signature

Print Name

Date

Owner of approximately \_\_\_ acres in the area proposed for annexation.

Signature

Print Name

Date

Owner of approximately \_\_\_ acres in the area proposed for annexation.

Signature

Print Name

Date

Owner of approximately \_\_\_ acres in the area proposed for annexation.

Signature

Print Name

Date

Owner of approximately \_\_\_ acres in the area proposed for annexation.

Signature

Print Name

Date

Owner of approximately \_\_\_ acres in the area proposed for annexation.

Signature

Print Name

Date

Owner of approximately \_\_\_ acres in the area proposed for annexation.

Signature

Print Name

Date

Owner of approximately \_\_\_ acres in the area proposed for annexation.

SANDIA AIRPORT and  
SANDIA AIRPARK ESTATES.

Glenn W Zimmermann      GLENN W ZIMMERMANN      9-17-99  
Signature                                      Print Name                                      Date

Owner of approximately 1 acres in the area proposed for annexation. LOT #96.

\_\_\_\_\_  
Signature                                      Print Name                                      Date

Owner of approximately \_\_\_\_ acres in the area proposed for annexation.

\_\_\_\_\_  
Signature                                      Print Name                                      Date

1705550

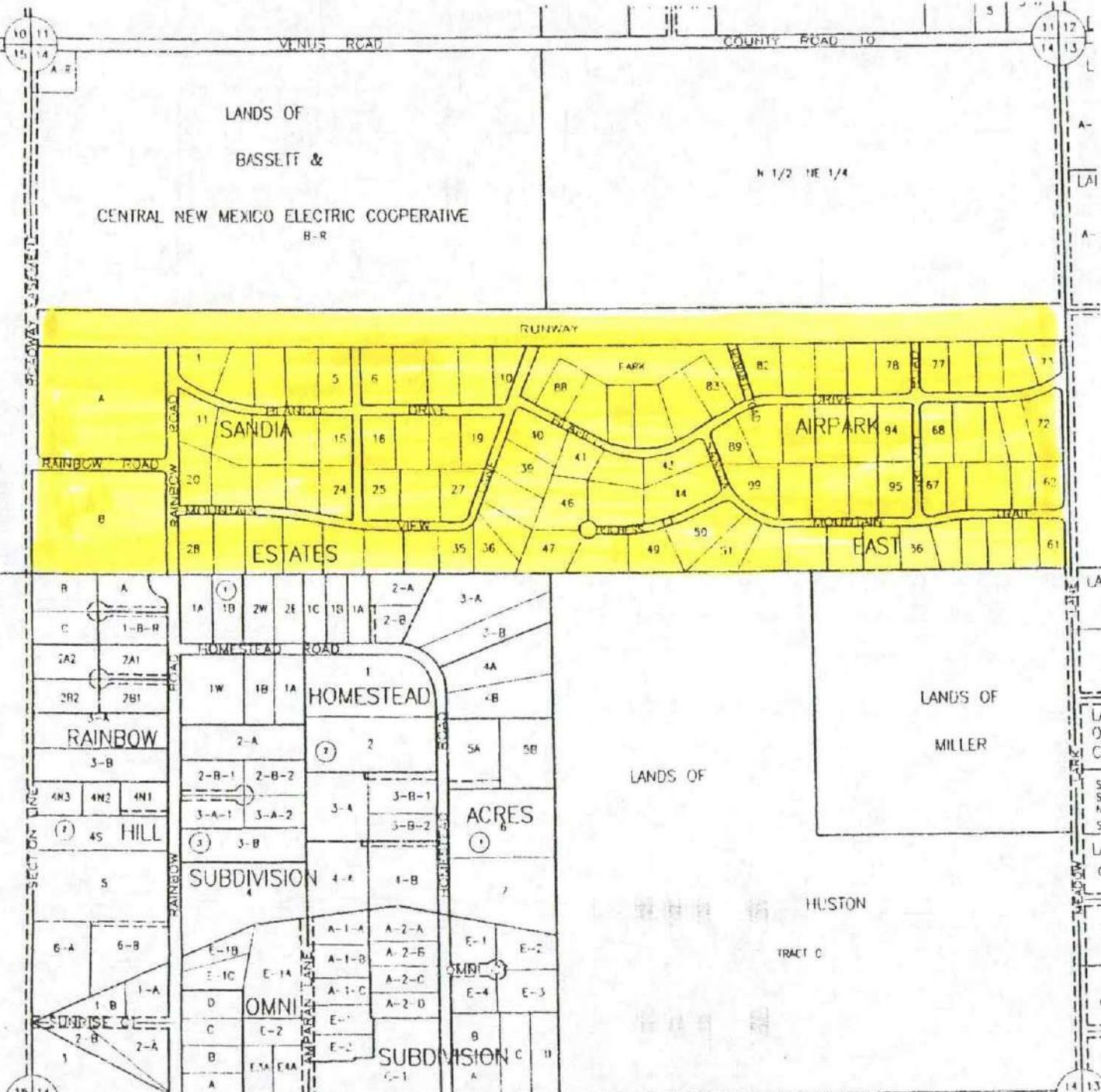

COPYRIGHT  
ALL RIGHTS RESERVED

ASSOCIATED  
DEVELOPMENT INC.

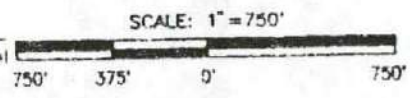

LEGAL DESCRIPTION  
 T 10 N  
 R 7 E  
 SEC 14

UNIFORM PROPERTY CODE  
 1042058

MAP AMENDED THROUGH  
 JULY 1, 1997

J 41

MAJOR LARRY KEATY:

10-13-99

HARVEY & BETA KIMRAY, OWNERS OF LOTS 73 & 74 AT THE AIRPARK, DO NOT WANT TO BE ANNEXED TO EDGEWOOD. PLEASE LINE OUT THEIR PROPERTY ON YOUR MASTER MAP. THANKS.

Frank Hefner  
ANNEXATION & ANNUASSER.  
COPYRIGHT  
ALL RIGHTS RESERVED

ASSOCIATED  
DEVELOPMENT INC.

KIMRAY'S  
PROPERTY  
(2 LOTS)  
HK



SCALE: 1"=750'



LEGAL DESCRIPTION  
T 10 N  
R 7 E  
SEC 14

UNIFORM PROPERTY CODE  
1042058

MAP AMENDED THROUGH  
JULY 1, 1997

J 41

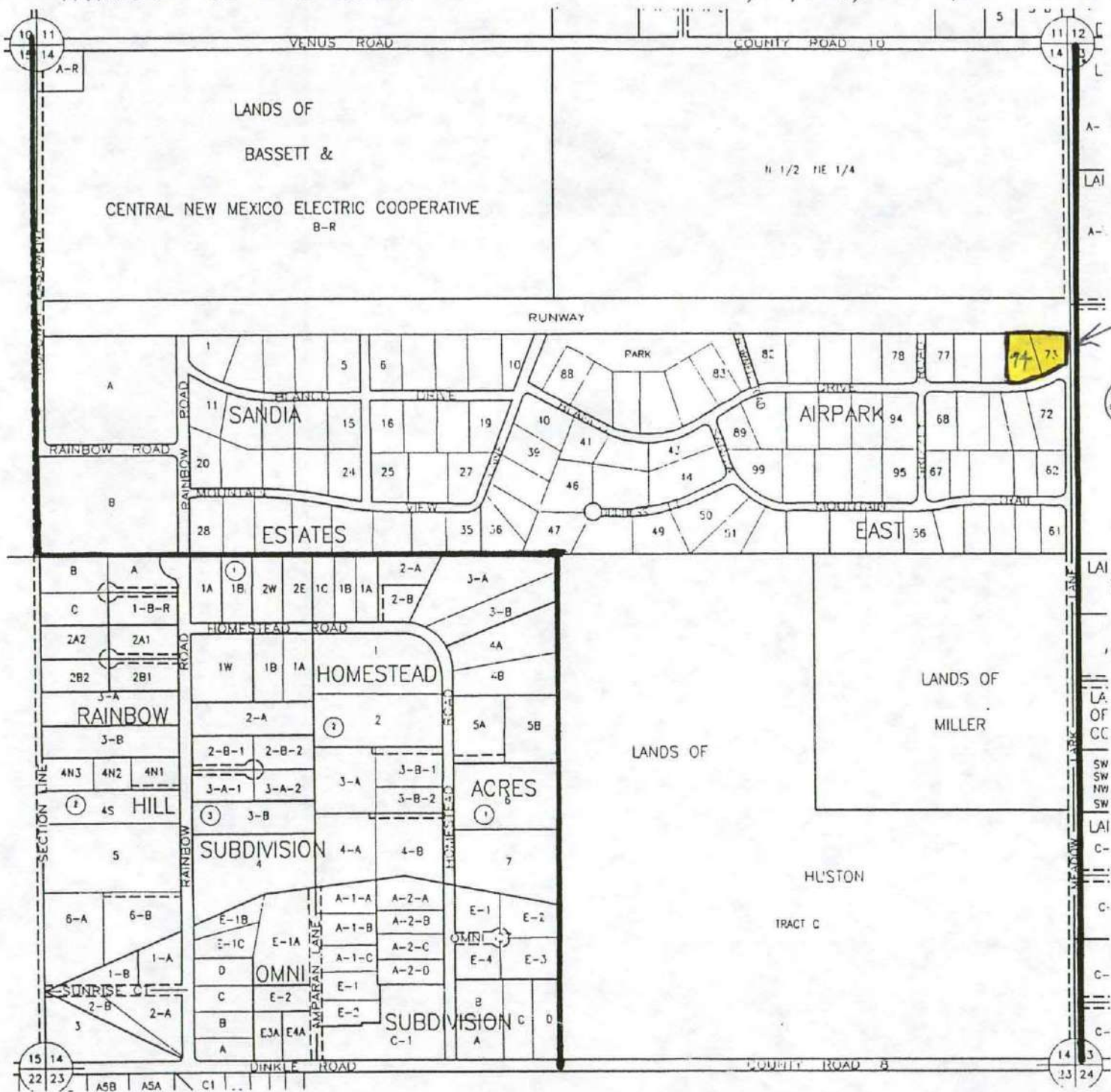

1705551

COUNTY OF SANTA FE )SS  
STATE OF NEW MEXICO 10967161  
I hereby certify that this instrument was filed  
for record on the 4 day of Nov A.D.  
19 99, at 3:41 o'clock P m  
and was duly recorded in book 1765,  
page 549-551 of the records of  
Santa Fe County.

Witness my Hand and Seal of Office  
Rebecca Bustamante  
County Clerk, Santa Fe County, N.M.

Therese Clayton

Deputy



**Edgewood Town Council  
Regular Meeting  
November 3, 1999**

**TIME, PLACE & ATTENDANCE** The Governing Body of the Town of Edgewood met in regular session at the Edgewood Community Center on November 3, 1999 with the following members present: Larry Keaty, Mayor; Councilors Howard Calkins, Gary Chemistruck, Chuck Ring and Bob Stearley.

**CALL TO ORDER** Mayor Keaty called the meeting to order at 6:30 p.m.

**APPROVE MINUTES** Councilor Bob Stearley moved to approve the minutes of October 6, 1999 as presented. Councilor Gary Chemistruck seconded the motion. All voted aye. Motion carried.

**JUDGE'S REPORT** Judge Carole Apple submitted the following municipal court report for the month of October, 1999.

Cases heard	0
Fines collected	0
Fees collected	0

Gary Chemistruck moved to accept the municipal court report as presented. Chuck Ring seconded the motion. All voted aye. Motion carried.

**PUBLIC HEARINGS  
168.70 ACRES**

Mayor Keaty advised those present that the next three items on the agenda are requests for annexation and require a public hearing. The first item is a request for 5 pieces of property that total 168.7 acres. This request includes Wild Life West Park. Residents were given an opportunity to comment. No comments were received. Gary Chemistruck moved to adopt ordinance # 1999-U as presented. Howard Calkins seconded the motion. All voted aye. Motion carried.

**160. ACRES**

Mayor Keaty advised the public that the second request for annexation is from residents of the Sandia Estates Airportpark East. This request is for 160 acres. One landowner stated they are not interested in being included in the annexation. After some discussion it was agreed in order for the Town to be able to have uniform planning it would be best to include the entire airportpark. The Council discussed that some additional annexation clean up needed to be done at a later time. Mayor Keaty asked for comments from the public. No comments were received. Howard Calkins moved to adopt ordinance # 1999-V as presented. Bob Stearley seconded the motion. All voted aye. Motion carried.

**268. ACRES**

Mayor Keaty advised the public that the third ordinance that will be considered for annexation for 268 acres. This property is located on the south east side of Old 66. This is the area that



Frank Lasky lives in. It was reported that there were 2-3 residents that did not want to be annexed and some landowners were unable to be contacted because they live out of state, however there is an appropriate amount of signatures. Gary Chemistruck moved to adopted Ordinance # 1999-W as presented. Bob Stearley seconded the motion. All voted aye. Motion carried.

**EDGEWOOD  
CITIZENS  
GROUP**

Linda Sparling with the Edgewood Citizens Group provided copies of petitions that were presented to the Public Regulation Commission from customers of the Edgewood Water Inc. expressing their opposition to the sale of Edgewood Water, Cooperative.

**EDGEWOOD  
COOP.**

Tim Oden with the Edgewood Water Coop has only been able to verify 20% of the signatures on the petitions presented to the council by the Edgewood Citizens Group. The Public Regulations Commission will be holding a hearing on December 2, 3 & 6, a decision is expected 60-90 days after the hearing.

**WATER**

Councilor Stearley asked that an item be added to the December agenda for the council to consider purchasing the water system. After much discussion Chuck Ring moved for the Town of Edgewood to officially take a neutral position on water issues until after the Public Regulation Commission makes a decision. Howard Calkins seconded the motion. Bob Stearley stated that he felt the town should take a stand on the water issue. Gary Chemistruck stated that the council had made a motion at the last meeting to seeking funding from the NM Finance Authority for a sewer system and maybe water should be included. Howard Calkins and Chuck Ring voted aye. Gary Chemistruck and Bob Stearley voted nay. Mayor Keaty voted aye. Motion carried. Jerry Powers from the audience asked if Howard Calkins had a conflict of interest by voting. Howard Calkins advised that he did not. Jerry Gonzales suggested that the council consider adopting a franchise ordinance that all water systems within the town of Edgewood would have to comply with. In the ordinance the town may be able to require water companies to get prior approval from the town with respect to reference cost increases.

**ELECTION  
RESOLUTION**

Gary Chemistruck moved to adopt Resolution #1999-11 reference calling for a special municipal election on December 14, 1999. Howard Calkins seconded the motion. All voted aye. Motion carried.

**ROADS**

Mike Hoy reported that there are 30 miles of roads within the town limits. 18 miles are school bus routes or main arteries. Mike advised that should we have a snow storm the town would contract with several contractors to clear roads. The school bus routes would be cleared first. He reported that the town should acquire some road equipment to be able to secondary roads. The Town

will not work on county roads. Mayor Keaty said it would take at least one year to get things in order. Mayor Keaty stated that Monday, November 15, 1999 a worksession is scheduled at 10:00 a.m. and road issues will be on the agenda.

**ATTORNEY  
CONTRACT**

The town council agreed to table action on the attorney's contract until we hear from the attorney.

**ARCHITECT**

The Council agreed to place the rating & ranking of the architect proposals on the 11-15-99 agenda.

**CHANGE OF  
ZONING**

Karen Alarid provided the council with a request submitted by Mr. James Ullrich for a change of zoning. Karen advised the council that a public hearing will be conducted on this matter during the December 1 regular meeting.

**SPECIAL  
SESSION**

The Town Council agreed to schedule a special session on November 22, 1999.

**LIBRARY**

Mayor Keaty said he would be talking with Mr. John Suda reference library issues.

**SIGNS**

The Council agreed that signs and billboards will be on the November 15 agenda.

**PAYMENT**

Howard Calkins moved to pay bills as presented. Gary Chemistruck seconded the motion. All voted aye. Motion carried.

**ADJOURN**

There being no further business the meeting was adjourned at 9:30 p.m.

**PASSED**

Passed, approved and adopted this 19<sup>th</sup> day of January 2000.

  
Mayor / Larry Keaty

ATTEST:

  
Clerk / Karen Alarid