

TOWN OF EDGEWOOD
ORDINANCE NO. 1999-D

AN ORDINANCE GRANTING THE PETITION BY OWNERS OF A MAJORITY OF 335 ACRES OF TERRITORY CONTIGUOUS TO THE CURRENT EAST BOUNDARY OF THE TOWN OF EDGEWOOD, NEW MEXICO TO ANNEX THE TERRITORY.

WHEREAS, owners of a majority of 335 acres of territory contiguous to the current east boundary of the Town of Edgewood petition the Town to annex the territory; and

WHEREAS, the annexation petition delivered to the Town Mayor complies with the requirements of NMSA 1978, S3-7-17 (Repl. Pamp 1987) and was, prior to signature by petitioners, duly approved by the Town Mayor acting on behalf of the office of Town Clerk since the Town began official business on July 1, 1999 and has not yet appointed a Town Clerk pursuant to NMSA 1978, S3-1-5 (Repl. Pamp. 1987) and

WHEREAS, in particular, the annexation petition is accompanied by two maps labeled Exhibits "A" and "B" showing respectively, the external boundary of the territory proposed to be annexed and the relationship of such territory to the existing Town boundary; and

WHEREAS, the governing body of the Town of Edgewood has determined that the Town is capable of providing municipal services to the territory proposed to be annexed within a reasonable time and that the annexation is in the best interests of the Town as a whole.

BE IT ORDAINED BY THE GOVERNING BODY OF THE TOWN OF EDGEWOOD THAT:

The territory described and defined in the maps attached hereto as Exhibits "A" and "B" is hereby annexed to the Town of Edgewood and is hereby made subject to all of the laws and ordinances which shall now or hereafter apply to land within the Town limits.

Further, the Council hereby directs the Town Clerk to file a copy of the maps of the annexed territory in the office of the Clerk of Santa Fe County and of any other County in the event the annexed territory extends into another County and to send copies of the ordinance and of the maps of the territory so annexed to the Secretary of Finance and Administration and to the Secretary of Taxation and Revenue.

APPROVED, PASSED AND ADOPTED this 4TH day of August, 1999 at an open meeting held at Edgewood Community Center, Town of Edgewood, New Mexico.

Laurence B. Healy
Town of Edgewood

ATTEST:
[Signature]
Town Clerk

COUNTY OF SANTA FE)SS
STATE OF NEW MEXICO 1085) 961
I hereby certify that this instrument was filed
for record on the 12 day of Aug A.D.
19 99 at 10:41 o'clock a m
and was duly recorded in book 1674
page 281-286 of the records of
Santa Fe County.

Witness my Hand and Seal of Office
Rebecca Bustamante
County Clerk, Santa Fe County, N.M.

Veronica Clayton
Deputy



Bradley K. Smith _____ 7/19/99
Signature Signature Date
Bradley K. Smith _____
Print Name Print Name
Physical Address: 17 Prairiewind Trl
Owner of Approximately 20 acres in the area proposed for annexation.

Signature Signature Date

Print Name Print Name
Physical Address: _____
Owner of approximately _____ acres in the area proposed for annexation.

Signature Signature Date

Print Name Print Name
Physical Address: _____
Owner of approximately _____ acres in the area proposed for annexation.

Signature Signature Date

Print Name Print Name
Physical Address: _____
Owner of approximately _____ acres in the area proposed for annexation.

Signature Signature Date

Print Name Print Name
Physical Address: _____
Owner of approximately _____ acres in the area proposed for annexation.

3A-1-B

3A-1-A

Felipe Jaramillo Toni Jaramillo 7-16-99
 Signature Signature Date
Felipe Jaramillo Toni Jaramillo 7-16-99
 Print Name Print Name
 Physical Address: #28 Los Llanos Rd.
 Owner of approximately 10 acres in the area proposed for annexation.

John Michael Maguire 7/16/99
 Signature Signature Date
JOHN MICHAEL MAGUIRE 3D3
 Print Name Print Name 3D5R
 Physical Address: 5 Los Llanos
 Owner of approximately 10 acres in the area proposed for annexation.

Karen Grubbs John Grubbs 7-16-99
 Signature Signature Date
Karen Grubbs John Grubbs
 Print Name Print Name 3A1E4
 Physical Address: 14 Los Llanos
 Owner of approximately 5 acres in the area proposed for annexation.

Teresa LaPrana Andy LaPrana 7-17-99
 Signature Signature Date
TERESA LAPRANA ANDY LAPRANA
 Print Name Print Name
 Physical Address: #12 Los Llanos Ct South (Lot # 3-A-1-E-3)
 Owner of approximately 5 acres in the area proposed for annexation.

Katy Lundy Stanley Lundy 7-18-99
 Signature Signature
KATY LUNDY Stanley Lundy
 Print Name Print Name
 Physical Address: 29 Los Llanos Rd. Lot 3A2C
 Owner of approximately 5 acres in the area proposed for annexation

W/B
Signature
Pat Brown
Print Name
Physical Address: 02 Las Planas Court (LOT 3A2D)
Owner of approximately 5 acres in the area proposed for annexation.

Marylouise Brown 7/18/99
Signature Date
Marylouise Brown 7/18/99
Print Name
(LOT 3A2D)

Stan Huston
Signature
Stan Huston
Print Name
Physical Address: 13 Tierra Apretada # 3-C-2 through 5 +
Owner of approximately 52 acres in the area proposed for annexation.

Cheryl Huston 7/18/99
Signature Date
Cheryl Huston 3B46, 3B46, 3B4E, 3B2
Print Name

Carl Calamia II
Signature
CARL CALAMIA II
Print Name
Physical Address: #5 TIERRA APRETADA
Owner of approximately 8 acres in the area proposed for annexation.

Rita Calamia 7-18-99
Signature Date
RITA CALAMIA Lot #3C1
Print Name

Phil Anaya
Signature
Phil Anaya
Print Name
Physical Address: 4-B-1, 4-B-2, 4-B-3, 4-B-4, 4-B-5
Owner of approximately 40 acres in the area proposed for annexation.

Odette Chavez-Anaya 7/20/99
Signature Date
Odette Chavez Anaya
Print Name

James H. Rathbun
Signature
JAMES H. RATHBUN
Print Name
Physical Address: 4-0-5-A, 4-0-4, 4-0-5-B-1, 4-0-5-B-2, 4-0-5-B-3
Owner of approximately 25 acres in the area proposed for annexation.

Frances J. Rathbun 7/20/99
Signature
FRANCES J. RATHBUN
Print Name

PETITION REQUESTING THE TOWN OF EDGEWOOD TO ANNEX A CERTAIN TERRITORY

Pursuant to NMSA 1978, §3-7-17 the undersigned petitioners request that the Town of Edgewood, by ordinance, grant this petition and annex approximately _____ acres of territory contiguous to its current _____ boundary. Attached to this Petition as Exhibits "A" and "B", are two maps, the first being a map showing the external boundaries of the territory proposed to be annexed and the relationship of this area to the existing Town boundaries and the second being a map showing the boundaries of the territory proposed to be annexed. The undersigned petitioners own a majority of the number of acres in the area proposed for annexation.

Margie Lou Sharland Signature Margie Lou Sharland Print Name Aug. 3, 1999 Date

Owner of approximately 5 acres in the area proposed for annexation.

Jillian Cohen Signature Jo Ann Coker Print Name 25 June 99 Date

Owner of approximately 5 acres in the area proposed for annexation.

Dale Coker Signature Dale Coker Print Name 25 June 99 Date

Owner of approximately _____ acres in the area proposed for annexation.

Signature Print Name Date

Owner of approximately _____ acres in the area proposed for annexation.

Signature Print Name Date

Owner of approximately _____ acres in the area proposed for annexation.

PETITION REQUESTING THE
TOWN OF EDGEWOOD TO
ANNEX A CERTAIN TERRITORY

Pursuant to NMSA 1978, §3-7-17 the undersigned petitioners request that the Town of Edgewood, by ordinance, grant this petition and annex approximately _____ acres of territory contiguous to its current _____ boundary. Attached to this Petition as Exhibits "A" and "B", are two maps, the first being a map showing the external boundaries of the territory proposed to be annexed and the relationship of this area to the existing Town boundaries and the second being a map showing the boundaries of the territory proposed to be annexed. The undersigned petitioners own a majority of the number of acres in the area proposed for annexation.

Peggy Lowe Peggy Lowe 7-17-99
Signature Print Name Date

Owner of approximately 5 acres in the area proposed for annexation.

Signature Print Name Date

Owner of approximately ____ acres in the area proposed for annexation.

Signature Print Name Date

Owner of approximately ____ acres in the area proposed for annexation.

Signature Print Name Date

Owner of approximately ____ acres in the area proposed for annexation.

Signature Print Name Date

Owner of approximately ____ acres in the area proposed for annexation.

PETITION REQUESTING THE TOWN
OF EDGEWOOD TO ANNEX A CERTAIN
TERRITORY

Pursuant to NMSA 1978,3-7-17 the undersigned petitioners request that the Town of Edgewood, by ordinance, grant this petition and annex approximately 335 acres of territory contiguous to its current Eastern boundary. Attached to this Petition as Exhibits "A" and "B", are two maps, the first being a map showing the external boundaries of the territory proposed to be annexed and the relationship of this area to the existing Town boundaries and the second being a map showing the boundaries of the territory proposed to be annexed. The undersigned petitioners own a majority of the number of acres in the area proposed for annexation.

Lot 3DSA-

<u>[Signature]</u>	<u>Tanya Castillo</u>	<u>7-16-99</u>
Signature	Signature	Date

<u>Tommy Castillo</u>	<u>Tanya Castillo</u>
Print Name	Print Name

Physical Address: 02 Los Castillos
Owner of approximately 5 acres in the area proposed for annexation

<u>[Signature]</u>	<u>Jennifer L. Cabber</u>	<u>7-16-99</u>
Signature	Signature	Date

Lot 3D5D

<u>Pat Browning</u>	<u>Jennifer L. Cabber</u>	<u>7-16-99</u>
Print Name	Print Name	Date

Physical Address: #4 Los Castillas
Owner of approximately 5 acres in the area proposed for annexation

<u>[Signature]</u>	<u>Audra L Lyons</u>	<u>7-16-99</u>
Signature	Signature	Date

<u>James R Lyons</u>	<u>Audra L Lyons</u>	<u>3-A-2B</u>
Print Name	Print Name	

Physical Address: 7 Los Llanos
Owner of approximately 5 acres in the area proposed for annexation

PETITION REQUESTING THE TOWN
OF EDGEWOOD TO ANNEX A CERTAIN
TERRITORY

Pursuant to NMSA 1978,3-7-17 the undersigned petitioners request that the Town of Edgewood, by ordinance, grant this petition and annex approximately 335 acres of territory contiguous to its current EASTERN boundary. Attached to this Petition as Exhibits "A" and "B", are two maps, the first being a map showing the external boundaries of the territory proposed to be annexed and the relationship of this area to the existing Town boundaries and the second being a map showing the boundaries of the territory proposed to be annexed. The undersigned petitioners own a majority of the number of acres in the area proposed for annexation.

Albert C. Hendrickson ALBERT C. HENDRICKSON 7-15-99
Signature Signature Date

Pilar Hendrickson PILAR HENDRICKSON
Print Name Print Name
Physical Address: 44 WILLIAMS RANCH RD. LANDS OF COVER 4-ASE
Owner of approximately 5 acres in the area proposed for annexation

Susan Rumkals Susan Rumkals 7/15/99
Signature Signature Date

SUSAN RUMKALS LARRY RUMKALS 7/15/99
Print Name Print Name Date

Physical Address: 9 PRAIRIE WIND
Owner of approximately 5 acres in the area proposed for annexation

Paralee Richins Scott Richins 7-15-99
Signature Signature Date

Paralee Richins SCOTT R. RICHINS
Print Name Print Name

Physical Address: 10 Prairiewind Tr. Edgewood
Owner of approximately 5 acres in the area proposed for annexation

1674283

EXHIBIT "A"

1674284

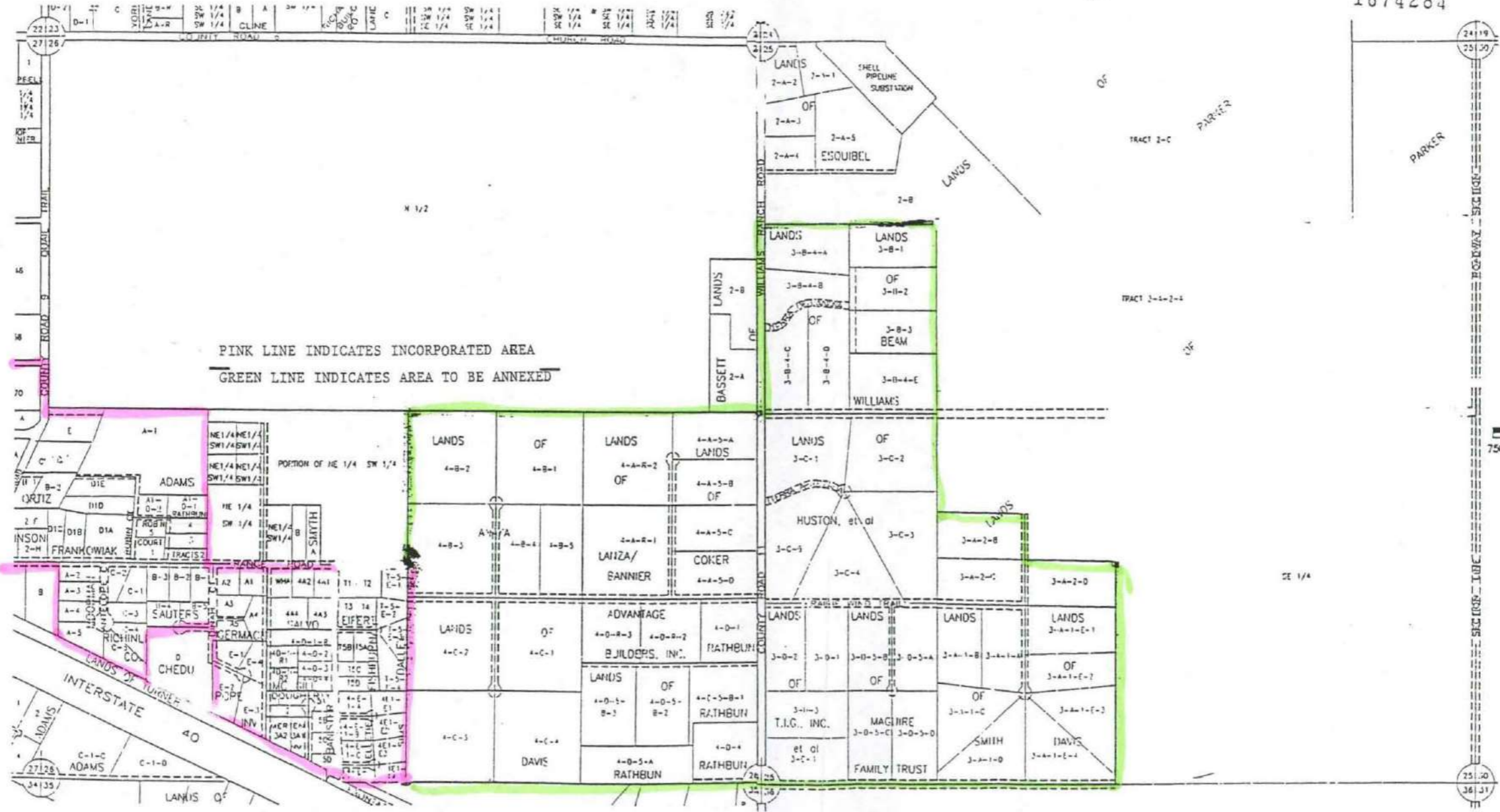

PINK LINE INDICATES INCORPORATED AREA
 GREEN LINE INDICATES AREA TO BE ANNEXED

COPYRIGHT ALL RIGHTS RESERVED

ASSOCIATED DEVELOPMENT INC.

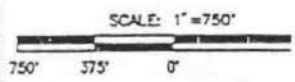

LEGAL DESCRIPTION
 T 10 N
 R 7 E
 SEC 25

UNIFORM PROPERTY CODE
 1042056

MAP AMENDED THROUGH
 JULY 1, 1997

L 42