

- Flood Hazard Areas-100 Year Flood**
- Zone A-No base fl. elev. determined
 - Zone AE-Base fl. elev. determined
 - Bernillo Co. Zone D or Area Not Included
 - Arroyo or Stream Drainage
- Edgewood Zoning Zone Categories**
- R-1 Residential
 - R-2 Residential
 - R-3 Residential/Institutional
 - R-4 (Mobile Home) Residential
 - R-5 Residential Zone-Mixed Use
 - R-E Residential Estate
 - M-F Multi Family
 - C-1 Commercial Business
 - C-2 Commercial
 - I-P Industrial Plan Zone
 - M-P Master Plan Zone
 - R-S Residential and Services
 - S-U Special Use Zone
 - P-K Parks/Trails/Open Space
 - A-G Agricultural
 - ROZ Runway Overlay Zone
 - No Zoning Designated
 - W-H Wellhead Protection Zone
 - Wellheads
- Current Municipal Boundary**
- Town of Edgewood Limits

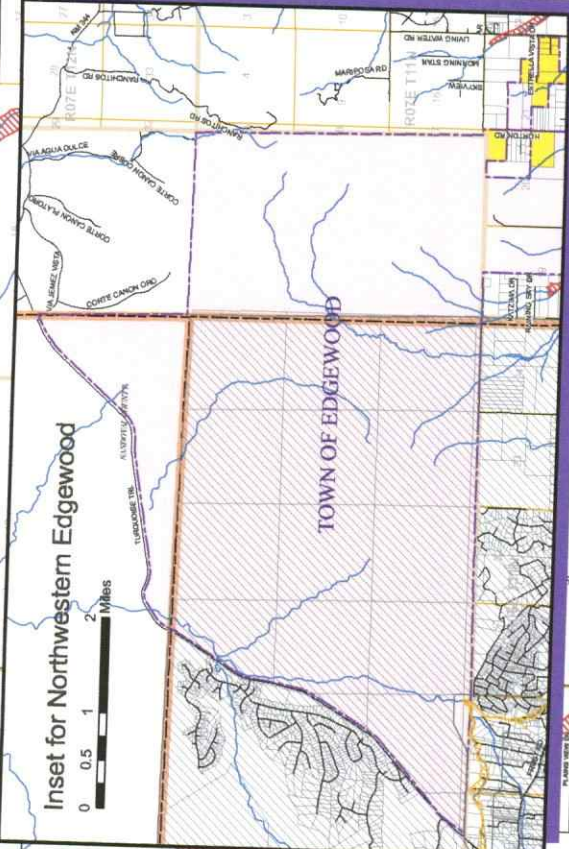

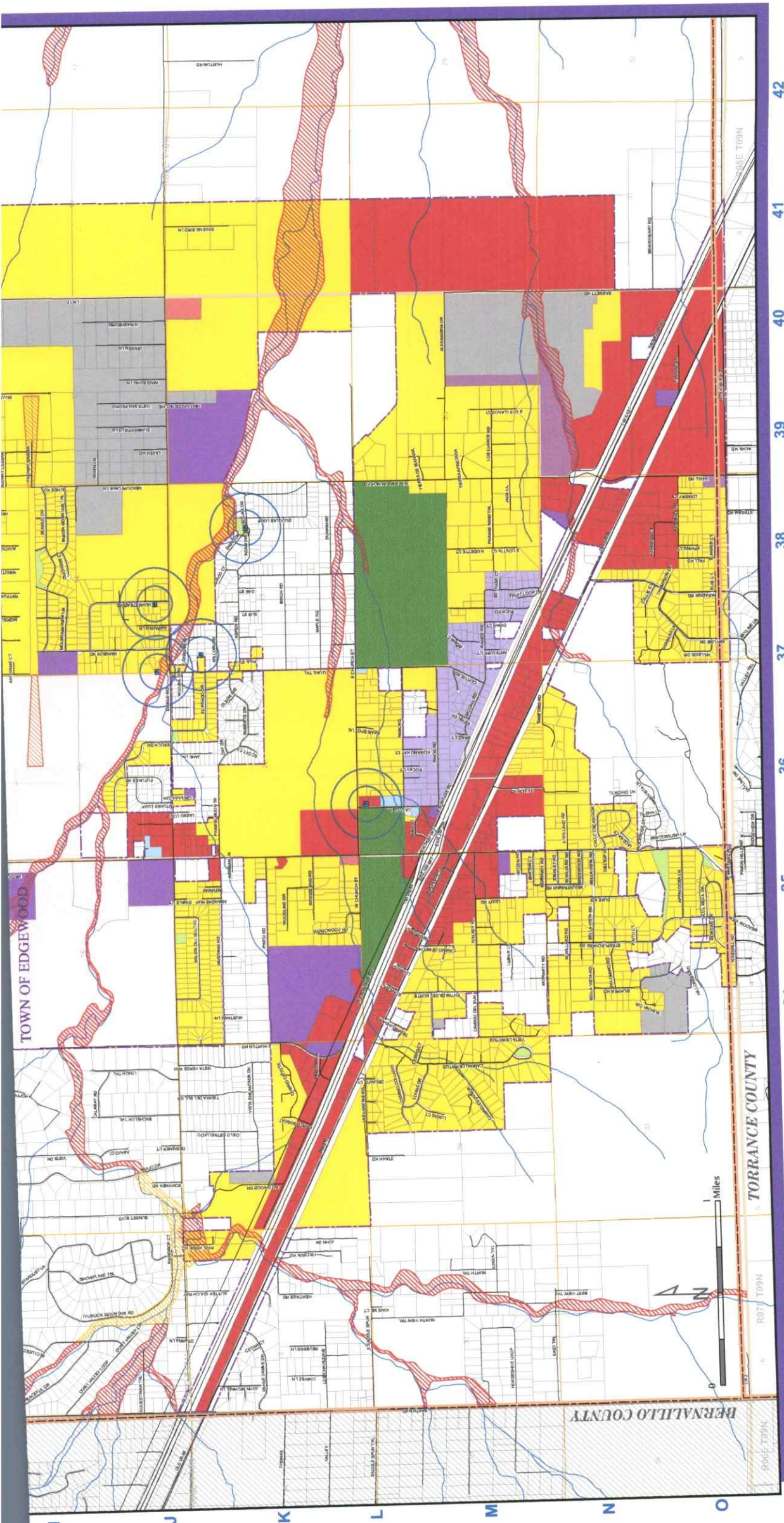

Zone Map

Town of Edgewood

Santa Fe County, NM

January 16, 2008

Sources: FEMA, Preliminary SF Co. FIS-506 (DFRM); Bernalillo County; Town of Edgewood; Santa Fe County.
 Notes: No parcel data is shown in Santa Fe County outside of the immediate area of the Town of Edgewood.

