

TOWN OF EDGEWOOD
ORDINANCE NO. 1999-D

AN ORDINANCE GRANTING THE PETITION BY OWNERS OF A MAJORITY OF 335 ACRES OF TERRITORY CONTIGUOUS TO THE CURRENT EAST BOUNDARY OF THE TOWN OF EDGEWOOD, NEW MEXICO TO ANNEX THE TERRITORY.

WHEREAS, owners of a majority of 335 acres of territory contiguous to the current east boundary of the Town of Edgewood petition the Town to annex the territory; and

WHEREAS, the annexation petition delivered to the Town Mayor complies with the requirements of NMSA 1978, S3-7-17 (Repl. Pamp 1987) and was, prior to signature by petitioners, duly approved by the Town Mayor acting on behalf of the office of Town Clerk since the Town began official business on July 1, 1999 and has not yet appointed a Town Clerk pursuant to NMSA 1978, S3-1-5 (Repl. Pamp. 1987) and

WHEREAS, in particular, the annexation petition is accompanied by two maps labeled Exhibits "A" and "B" showing respectively, the external boundary of the territory proposed to be annexed and the relationship of such territory to the existing Town boundary; and

WHEREAS, the governing body of the Town of Edgewood has determined that the Town is capable of providing municipal services to the territory proposed to be annexed within a reasonable time and that the annexation is in the best interests of the Town as a whole.

BE IT ORDAINED BY THE GOVERNING BODY OF THE TOWN OF EDGEWOOD THAT:

The territory described and defined in the maps attached hereto as Exhibits "A" and "B" is hereby annexed to the Town of Edgewood and is hereby made subject to all of the laws and ordinances which shall now or hereafter apply to land within the Town limits.

Further, the Council hereby directs the Town Clerk to file a copy of the maps of the annexed territory in the office of the Clerk of Santa Fe County and of any other County in the event the annexed territory extends into another County and to send copies of the ordinance and of the maps of the territory so annexed to the Secretary of Finance and Administration and to the Secretary of Taxation and Revenue.

APPROVED, PASSED AND ADOPTED this 4TH day of August, 1999 at an open meeting held at Edgewood Community Center, Town of Edgewood, New Mexico.

Lawrence B. Healy
Town of Edgewood

ATTEST:
Sharon Alarich
Town Clerk

COUNTY OF SANTA FE)SS
STATE OF NEW MEXICO 1085) 961
I hereby certify that this instrument was filed
for record on the 12 day of Aug A.D.
19 99 at 10:41 o'clock a m
and was duly recorded in book 1674
page 281-286 of the records of
Santa Fe County.

Witness my Hand and Seal of Office
Rebecca Bustamante
County Clerk, Santa Fe County, N.M.

Veronica Clayton
Deputy



Bradley K. Smith

7/19/99

Signature

Signature

Date

Bradley K. Smith

Print Name

Print Name

Physical Address: 17 Prairiewind Trl

Owner of Approximately 20 acres in the area proposed for annexation.

Signature

Signature

Date

Print Name

Print Name

Physical Address: _____

Owner of approximately _____ acres in the area proposed for annexation.

Signature

Signature

Date

Print Name

Print Name

Physical Address: _____

Owner of approximately _____ acres in the area proposed for annexation.

Signature

Signature

Date

Print Name

Print Name

Physical Address: _____

Owner of approximately _____ acres in the area proposed for annexation.

Signature

Signature

Print Name

Print Name

Physical Address: _____

Owner of approximately _____ acres in the area proposed for annexation.

3A-1-B

3A-1-A

Felipe Jaramillo Toni Jaramillo 7-16-99
 Signature Signature Date
Felipe Jaramillo Toni Jaramillo 7-16-99
 Print Name Print Name
 Physical Address: #28 Los Llanos Rd.
 Owner of approximately 10 acres in the area proposed for annexation.

John Michael Maguire 7/16/99
 Signature Signature Date
JOHN MICHAEL MAGUIRE 3D3
 Print Name Print Name 3D5R
 Physical Address: 5 Los Llanos
 Owner of approximately 10 acres in the area proposed for annexation.

Karen Grubbs John Grubbs 7-16-99
 Signature Signature Date
Karen Grubbs John Grubbs
 Print Name Print Name 3A1E4
 Physical Address: 14 LOS LLANOS
 Owner of approximately 5 acres in the area proposed for annexation.

Teresa Larranaga Andy Larranaga 7-17-99
 Signature Signature Date
TERESA LARRANAGA ANDY LARRANAGA
 Print Name Print Name
 Physical Address: #12 Los Llanos Ct South (Lot # 3-A-1-E-3)
 Owner of approximately 5 acres in the area proposed for annexation.

Katy Lundy Stanley Lundy 7-18-99
 Signature Signature
KATY LUNDY Stanley Lundy
 Print Name Print Name
 Physical Address: 29 Los Llanos Rd. Lot 3A2C
 Owner of approximately 5 acres in the area proposed for annexation

W/B Signature Marylouise Brown Signature 7/18/99 Date
Pat Brown Print Name Marylouise Brown Print Name 7/18/99 Date
Physical Address: 02 Las Planas Court (LOT 3A2D)
Owner of approximately 5 acres in the area proposed for annexation.

Stan Huston Signature Cheryl Huston Signature 7/18/99 Date
Stan Huston Print Name Cheryl Huston Print Name 3B46, 3B46, 3B4E, 3B2
Physical Address: 13 Tierra Apretada # 3-C-2 through 5 +
Owner of approximately 52 acres in the area proposed for annexation.

Carl Calamia II Signature Rita Calamia Signature 7-18-99 Date
CARL CALAMIA II Print Name RITA CALAMIA Print Name Lot # 3C1
Physical Address: #5 TIERRA APRETADA
Owner of approximately 8 acres in the area proposed for annexation.

Phil Anaya Signature Odette Chavez Anaya Signature 7/20/99 Date
Phil Anaya Print Name Odette Chavez Anaya Print Name
Physical Address: 4-B-1, 4-B-2, 4-B-3, 4-B-4, 4-B-5
Owner of approximately 40 acres in the area proposed for annexation.

James H. Rathbun Signature Frances J. Rathbun Signature 7/20/99 Date
JAMES H. RATHBUN Print Name FRANCES J. RATHBUN Print Name
Physical Address: 4-D-5-A, 4-D-5-B-1, 4-D-5-B-2, 4-D-5-B-3
Owner of approximately 25 acres in the area proposed for annexation.

PETITION REQUESTING THE TOWN OF EDGEWOOD TO ANNEX A CERTAIN TERRITORY

Pursuant to NMSA 1978, §3-7-17 the undersigned petitioners request that the Town of Edgewood, by ordinance, grant this petition and annex approximately _____ acres of territory contiguous to its current _____ boundary. Attached to this Petition as Exhibits "A" and "B", are two maps, the first being a map showing the external boundaries of the territory proposed to be annexed and the relationship of this area to the existing Town boundaries and the second being a map showing the boundaries of the territory proposed to be annexed. The undersigned petitioners own a majority of the number of acres in the area proposed for annexation.

Margie Lou Sharland Signature Margie Lou Sharland Print Name Aug. 3, 1999 Date

Owner of approximately 5 acres in the area proposed for annexation.

Jillian Coker Signature J-Ann Coker Print Name 25 June 99 Date

Owner of approximately 5 acres in the area proposed for annexation.

Dale Coker Signature Dale Coker Print Name 25 June 99 Date

Owner of approximately _____ acres in the area proposed for annexation.

Signature Print Name Date

Owner of approximately _____ acres in the area proposed for annexation.

Signature Print Name Date

Owner of approximately _____ acres in the area proposed for annexation.

PETITION REQUESTING THE
TOWN OF EDGEWOOD TO
ANNEX A CERTAIN TERRITORY

Pursuant to NMSA 1978, §3-7-17 the undersigned petitioners request that the Town of Edgewood, by ordinance, grant this petition and annex approximately _____ acres of territory contiguous to its current _____ boundary. Attached to this Petition as Exhibits "A" and "B", are two maps, the first being a map showing the external boundaries of the territory proposed to be annexed and the relationship of this area to the existing Town boundaries and the second being a map showing the boundaries of the territory proposed to be annexed. The undersigned petitioners own a majority of the number of acres in the area proposed for annexation.

Peggy Lowe Peggy Lowe 7-17-99
Signature Print Name Date

Owner of approximately 5 acres in the area proposed for annexation.

Signature Print Name Date

Owner of approximately ____ acres in the area proposed for annexation.

Signature Print Name Date

Owner of approximately ____ acres in the area proposed for annexation.

Signature Print Name Date

Owner of approximately ____ acres in the area proposed for annexation.

Signature Print Name Date

Owner of approximately ____ acres in the area proposed for annexation.

PETITION REQUESTING THE TOWN
OF EDGEWOOD TO ANNEX A CERTAIN
TERRITORY

Pursuant to NMSA 1978,3-7-17 the undersigned petitioners request that the Town of Edgewood, by ordinance, grant this petition and annex approximately 335 acres of territory contiguous to its current Eastern boundary. Attached to this Petition as Exhibits "A" and "B", are two maps, the first being a map showing the external boundaries of the territory proposed to be annexed and the relationship of this area to the existing Town boundaries and the second being a map showing the boundaries of the territory proposed to be annexed. The undersigned petitioners own a majority of the number of acres in the area proposed for annexation.

LOT 3DSA-

| | | |
|--------------------|-----------------------|----------------|
| <u>[Signature]</u> | <u>Tanya Castillo</u> | <u>7-16-99</u> |
| Signature | Signature | Date |

| | |
|-----------------------|-----------------------|
| <u>Tommy Castillo</u> | <u>Tanya Castillo</u> |
| Print Name | Print Name |

Physical Address: 02 Los Castillos

Owner of approximately 5 acres in the area proposed for annexation

| | | |
|--------------------|---------------------------|----------------|
| <u>[Signature]</u> | <u>Jennifer L. Cabber</u> | <u>7-16-99</u> |
| Signature | Signature | Date |

Lot 3D5D

| | | |
|---------------------|---------------------------|----------------|
| <u>Pat Browning</u> | <u>Jennifer L. Cabber</u> | <u>7-16-99</u> |
| Print Name | Print Name | Date |

Physical Address: #4 Los Castillas

Owner of approximately 5 acres in the area proposed for annexation

| | | |
|--------------------|----------------------|----------------|
| <u>[Signature]</u> | <u>Audra L Lyons</u> | <u>7-16-99</u> |
| Signature | Signature | Date |

| | |
|----------------------|----------------------|
| <u>James R Lyons</u> | <u>Audra L Lyons</u> |
| Print Name | Print Name |

3-A-2B

Physical Address: 7 Los Llanos

Owner of approximately 5 acres in the area proposed for annexation

PETITION REQUESTING THE TOWN
OF EDGEWOOD TO ANNEX A CERTAIN
TERRITORY

Pursuant to NMSA 1978,3-7-17 the undersigned petitioners request that the Town of Edgewood, by ordinance, grant this petition and annex approximately 335 acres of territory contiguous to its current EASTERN boundary. Attached to this Petition as Exhibits "A" and "B", are two maps, the first being a map showing the external boundaries of the territory proposed to be annexed and the relationship of this area to the existing Town boundaries and the second being a map showing the boundaries of the territory proposed to be annexed. The undersigned petitioners own a majority of the number of acres in the area proposed for annexation.

Albert C. Hendrickson ALBERT C. HENDRICKSON 7-15-99
Signature Signature Date

Pilar Hendrickson PILAR HENDRICKSON
Print Name Print Name
Physical Address: 44 WILLIAMS RANCH RD. LANDS OF COVER 4A5C
Owner of approximately 5 acres in the area proposed for annexation

Susan Rumkans Larry Rumkans 7/15/99
Signature Signature Date

SUSAN RUMKANS LARRY RUMKANS 7/15/99
Print Name Print Name Date

Physical Address: 9 PRAIRIE WIND
Owner of approximately 5 acres in the area proposed for annexation

Paralee Richins Scott Rich 7-15-99
Signature Signature Date

Paralee Richins SCOTT R. RICHINS
Print Name Print Name

Physical Address: 10 Prairiewind Tr. Edgewood
Owner of approximately 5 acres in the area proposed for annexation

1674283

EXHIBIT "A"

1674284

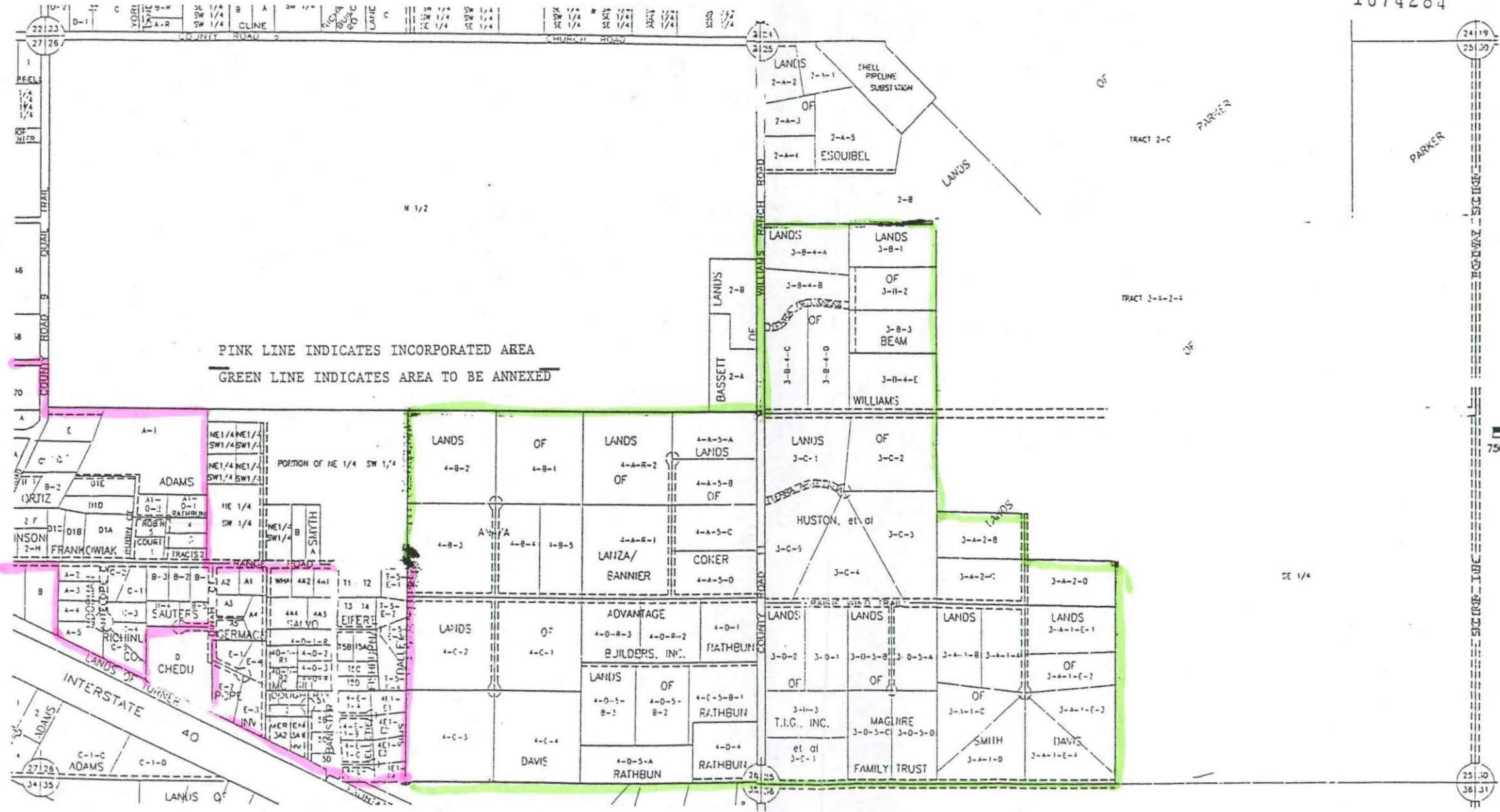

PINK LINE INDICATES INCORPORATED AREA
 GREEN LINE INDICATES AREA TO BE ANNEXED

COPYRIGHT
 ALL RIGHTS RESERVED

ASSOCIATED
 DEVELOPMENT INC.

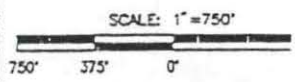

LEGAL DESCRIPTION
 T 10 N
 R 7 E
 SEC 25

UNIFORM PROPERTY CODE
 1042058

MAP AMENDED THROUGH
 JULY 1, 1997

L 42