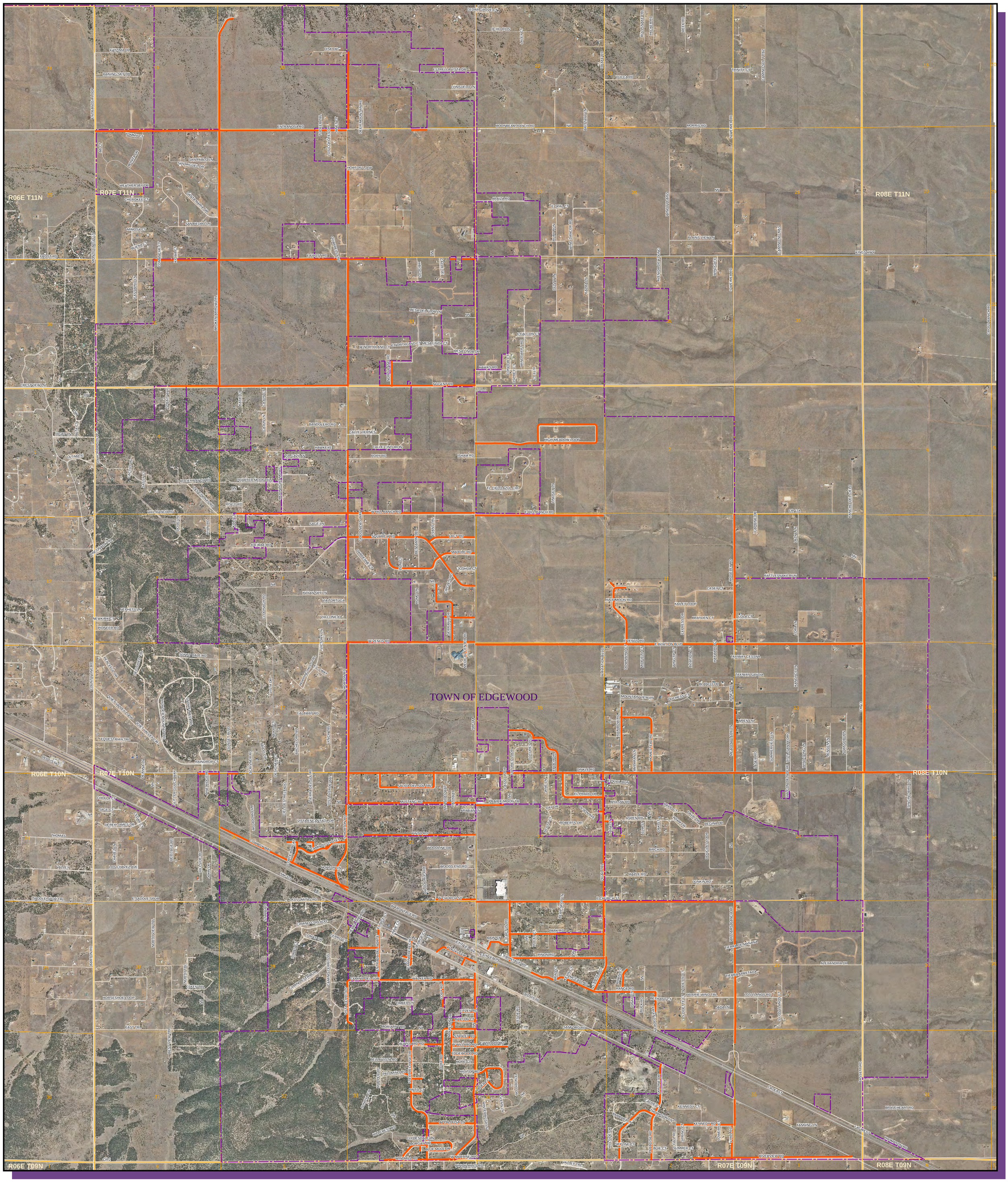

Notes: Date of photography 4/2008.

Town Maintained Road

N

1 0 1 Miles

Mid-Region Council of Governments
317 Commercial NE, Suite 104
Albuquerque, NM 87102
505-247-1750

Municipally Maintained Roads

Town of Edgewood
Santa Fe County, NM

March 9, 2009.