Town of Edgewood
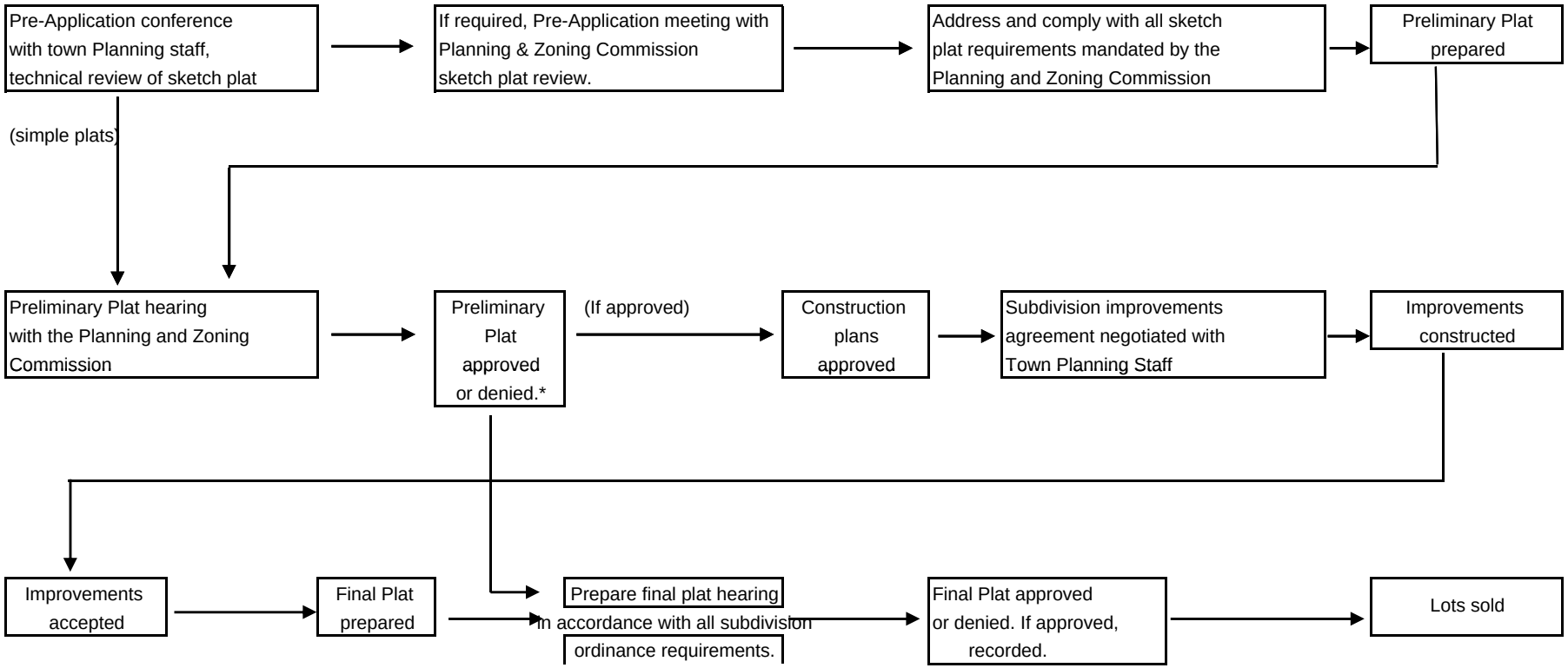
Typical Subdivision Review Process